Franklin High School

FRANKLIN HIGH SCHOOL LIBRARY
30752000061630

ABSENT

Library M Center
Franklin School
Franklin, MA 02038

Library Media Center
Franklin High School
Franklin, MA 02038

Photographed by Chris Cook, Class of 2006

Franklin High School
218 Oak Street
Franklin, MA 02038

Oskey Yearbook 2006
Volume LXXVIII

Principal:	Mr. Dennis Wilkinson
Vice Principals:	Mr. John Choniere, Mr. Joseph DiLorenzo, Mrs. Sharon Hansen and Mr. Peter Light
Superintendent:	Dr. David Crisafulli

Senior Class Officers

Class Advisors

Mr. Schmidt and Mrs. Riley

President

Brian Musser

Vice President

Christina Ng

Secretary

Kristin Tougias

Treasurer

Caitlin Frost

Class Representatives:

Emily Checkoway, Alex Herendeen, Jenny Ku and Amanda Rae

As we walked through the blue double doors_ on day one, our lives were transformed from the strictly supervised middle school naivety to the relatively free halls of the high school. We entered this alien school with a combination of excitement and nervousness, not knowing what lay ahead for the next four years. With a completely different set of rules, we set about testing them to see where they could bend and where they would break. We met new people and formed the foundation of friendships that would last forever. Going into high school, we never thought that Franklin High would have offered us so many lessons and new experiences.

Upon receiving our schedules, we were faced with the burden of an increased workload and the problem of juggling that with sports and extracurriculars. We learned to work in groups and the importance of delegating tasks so that the group can accomplish more than the individual. Time management and organizational skills became crucial, but we also learned social skills and developed new friends. The days spent in the classrooms and halls of Franklin High have proven more beneficial and more significant than we could have imagined.

As freshmen we walked the crowded halls with our backpacks and schedules, shuffling quickly from class to class, fearing the consequence of being late. We enjoyed ourselves at freshman banquet, even though many had not fully adapted to the new surroundings yet. Sophomore year we received our rings in March and had a party to celebrate. That was also the year of the MCAS, the test we had spent countless English classes preparing to take. Junior year brought the excitement of prom at Gillette Stadium and the corresponding problem of funding it. Yet, the class banded together to solve it, making prom a complete success. Now, as we complete our final year at Franklin High, we still have much to experience. The end of the school year will bring graduation, senior banquet, and the all night party, but there is so much more waiting for us beyond Franklin High. Indeed the lessons we have accumulated both individually and as a class will serve us well in the future.

Many of those lessons come directly from relationships we have formed with students, teachers, and staff within the building. Our friendships with other students will be the bond that unites us even after we have gone off to pursue other endeavors. The teachers have formed the backbone of our education here and we are forever indebted to their service. In addition to their strictly academic teachings, they have regaled us with stories and tales of life, like Mr. Lynch's often hilarious tales of odd acquaintances and unusual experiences, and Mr. Hoar's constant talk of retirement despite actually retiring. Likewise, the administration and guidance deserve credit for the work they have put in behind the scenes. The education we have received here has extended far beyond the classroom due to the support of those involved in the school.

We have had several class advisors during our four years at Franklin and we want to extend our thanks to all three. Ms. Brennan and Mrs. Reilly's indefatigable enthusiasm and hard work kept us motivated and is greatly appreciated. Mr. Schmidt has been our class advisor for all four years, through thick and thin, offering his advice and wisdom. Hi constant leadership has been pivotal particularly in fundraising, prom, and senior activities. Thank you all for your hard work and dedication.

In our final year at Franklin, it is clear that the lessons accumulated here have laid the groundwork for our future success. They have developed our education and leadership skills; we have become wiser, more aware of our abilities, and better able to manage time. Yet continuing past high school, whether to the military, the workforce, or higher education it is important to recognize the significance of always pursuing excellence. Never give up, stay true to your morals, and always strive to be the best. Those are the attributes of an individual from Franklin High School who will truly make his mark upon the world.

—Brian Musser, Class President

Class of 2006

Seniors

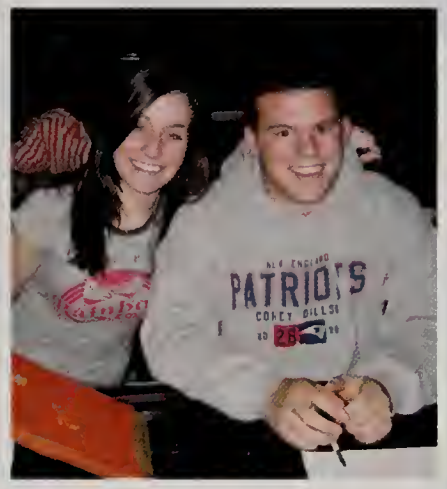

The Class of 2006

Philip Abraham

Derek Adams

Karen Aldrich

Nicholas Antonopoulos

Gregory Arpin

Peter Aubee

Laura Auld

Julia Avedisian

Sarah Avedisian

Justin Ayvazian

Jason Baillio

Kevin Baker

Tiler Balboni

Jon Ballard

Caitlin Barry

Michael Batista

Sarah Beck

Trevor Beck

Peter Beksha

Richard Berry

Michael Berthiaume

Kathryn Betts

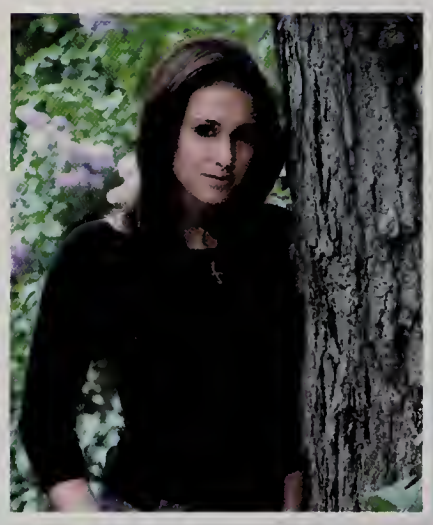
Jennifer Bexiga

Petra Bilan

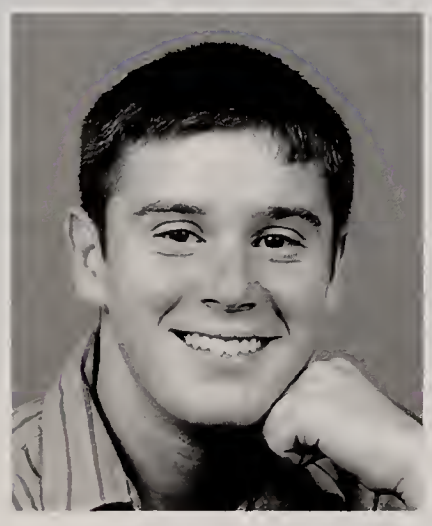
Daniel Blanchard

Susan Blazejewski

Jeffrey Bourett

Kathryn Branca

Neil Brennan

Meta Brewer

Michael Britt

Sara Brown

Stephen Brown

Vincent Brown

Anthony Brunetta

Francis Brunetta

Toni Lynn Bucchanio

Stacey Bunnell

Joshua Burrows

Anasthasia Bussey

Victoria Bussey

Joshua Bussiere

Alexandra Butler

Erin Canty

Jessica Carfora

Matthew Carfora

Christopher Carter

Joshua Catalano

Amanda Cawley

Kaden Chaffee

Lindsay Chapin

Alyssa Chaplin

Caitlin Chase

Lance Chavious

Emily Checkoway

Justine Chojnacki

Rene Choquet

Shaina Christensen

Katelyn Christopher

Colleen Clancy

Matthew Clarizio

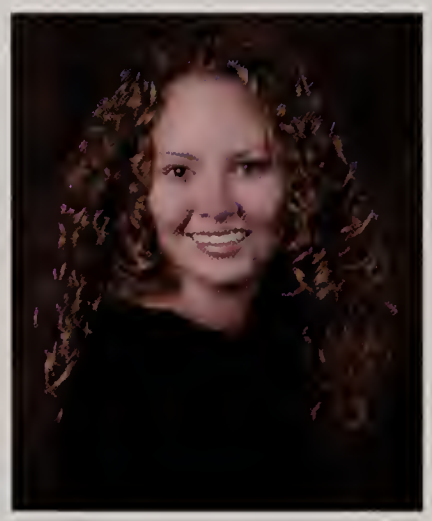
Sara Cody

Megan Cole

Antonia Colella

Angelo Collatos

Brianne Comeau

Dayna Conte

Christopher Cook

Justin Coots

David Cornetta

Lauren Corrigan

Kevin Costello

Darrah Crawley

Allison Crews

Katelyn Cross

Jennifer Crowley

Melissa Crugnola

Lauren Cucinotta

Adam D'Aniello

Courtney Dacey

Megan Dailey

Lauren Dalton

Kevin Davis

Danielle DeBenedict

Michael DeCosta

Danielle DeCourcey

Jason Delaney

Staci Dellorco

Harry Dery

David DeSousa

Lauren Devine

Katelyn Devlin

Joseph Dicruttalo

Timothy DiLeo

Matthew Dole

Natalie Dolph

Matthew Dowling

Matthew Downey

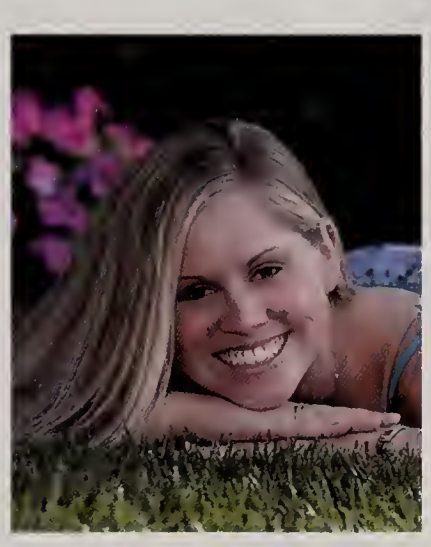
Brittany Dreier

Tiffany Dubois

Steven Dullen

Jonathan Eason

Lauren Edwards

Adriana Eichin

Robert Eisenhauer

Jade Eknaian

Shawn Ela

Alexandra Engstrom

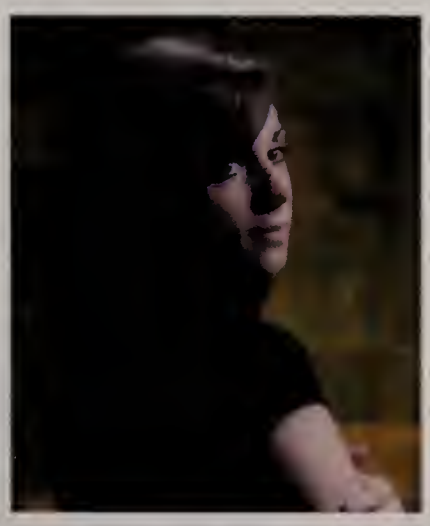
Nicole Estey

Adrian Etzel

LeAnne Fahey

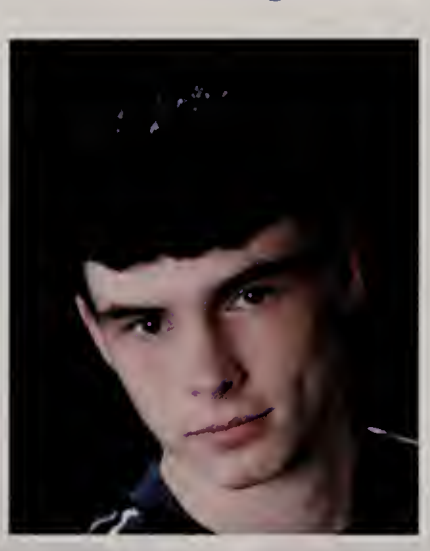
Jeremy Falat

Katelyn Fausnacht

Edward Finch

Gregory Finn

Corey Finnegan

William Fitzpatrick

Kelley Flanagan

Diane Fleck

Francesca Foisy

Samantha Fontaine

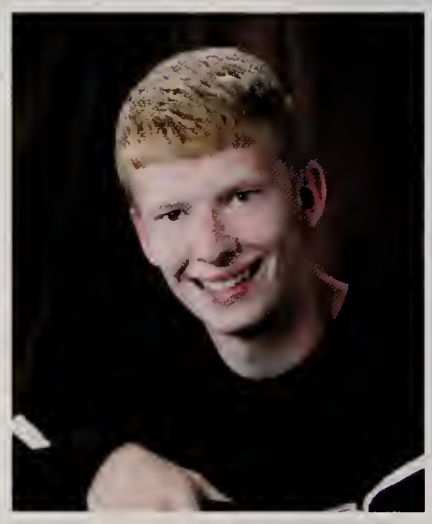
Maxwell Forsythe

Katharine Fox

Heather Froehlich

Caitlin Frost

Kaitlin Gaglione

Michael Gallagher

Phillip Gallagher

Darrah Gangemi

Matthew Gannon

Lindsey Gardell

David Gardner

Kael Garrey

Michael Garrity

Cory Gates

Katherine Geromini

Wade Getchell

Michael Ghizzoni

Jaclyn Giarrusso

John Glover

Kaitlin Goldsmith

Gregory Good

Caitlin Gosselin

Darren Grassey

Andrew Gray

Daniel Greene

Katelyn Greene

Emily Grieci

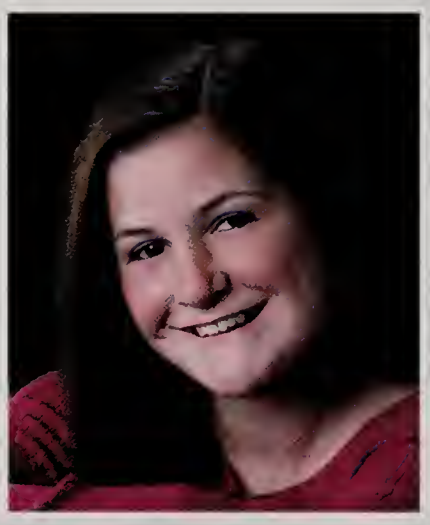
Kimberly Griswold

Patrick Groth

Evan Haddad

Jessie Handley

Matthew Handley

Mallorie Hanson

Nathaniel Harlow

Glen Hartmann

William Hawkes

Samantha Hayes

Christine Hazlett

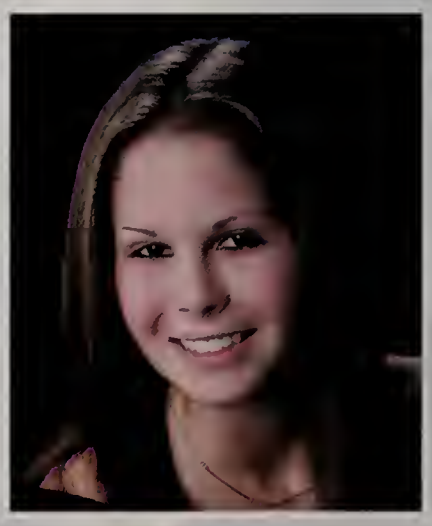
Lauren Henchy

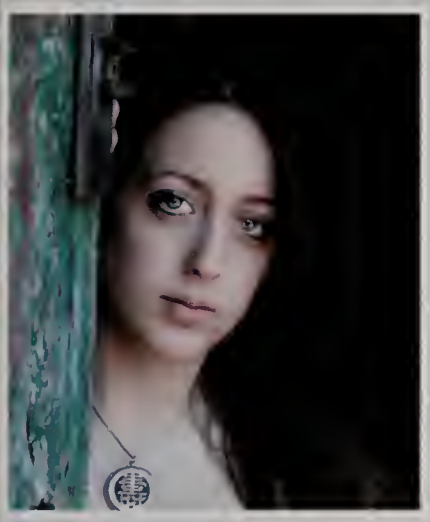
Alison Henschel

Alexandra Herendeen

Andrew Hirshfield

Anh Hoang

Elizabeth Holzman

Danielle Hopkins

Jonathan Huang

Jonathan Hurdelbrink

Jahna Jabbour

Dawn Jasper

Cody Johnson

Timothy Jones

Hwan-Wook Joung

Brian Kelley

Amanda King

Lane Kirshe

Charles Koshivas

Joseph Kozachek

Jenny Ku

Amy Kussmaul

Alicia Lacroix

Danielle Lacroix

Amy Langevin

Caitlin Lawrence

Allicia Lawson

Samantha Lear

Thomas Leonard, Jr.

Amanda Lerner

Ashlie Lerner

Michelle Lesco

Angela Lorusso

Matthew Lovett

David Lowell

Mark Lucas

Chelsea Lucier

Andrew Lynch

Timothy Lynch

Jeffrey Macchi

Matthew MacKenzie

Meredith MacMillan

Joan Maher

Kevin Maio

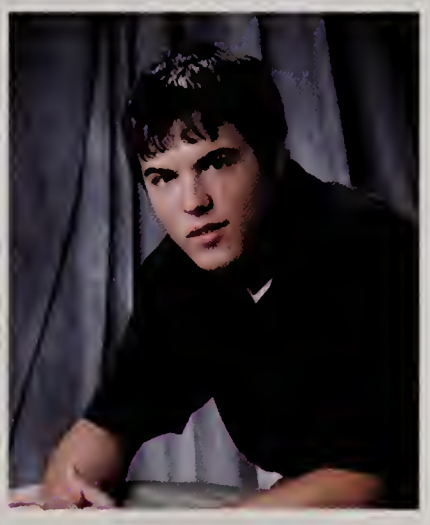
Michael Maiorana

Kacey Malmgren

Kelley Malonson

Erin Mammosser

Dana Mangini

Rebecca Mark

Bryan Martello

Benjamin Martin

Paul Marzoratti

William McCarney

Meredith McDonald

Jennifer McMahon

Matthew McNellage

Matthew McNulty

Ryan Mearn

Amanda Meyer

Christopher Meyers

Jaquelyn Minahan

Amanda Mitchell

Daniel Morgan

Krista Morgante

Justin Morrell

Jennifer Morse

Andrew Moyer

Kristine Mucciarone

Tia-Marie Mucciarone

Brian Mulvehill

Jillian Munford

Tyler Munsinger

Caitlin Murphy

Joseph Murray

Brian Musser

Christina Ng

Nina Nigro

Erin O'Connor

Jennifer O'Donnell

Stephanie Olesen

Jessica Olson

Brian Orlando

Kimberly Otocki

Shannon Pagel

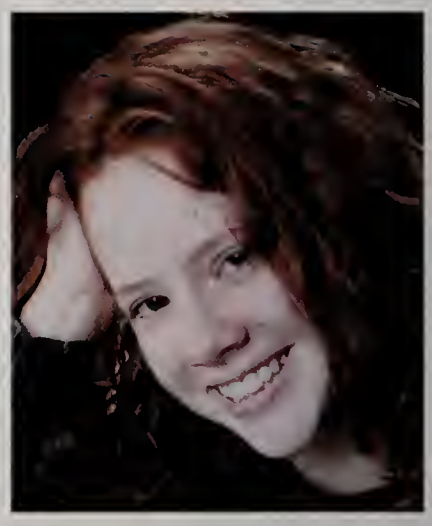
Laura Paradis

Ross Pasquino

Samir Patel

Vishal Patel

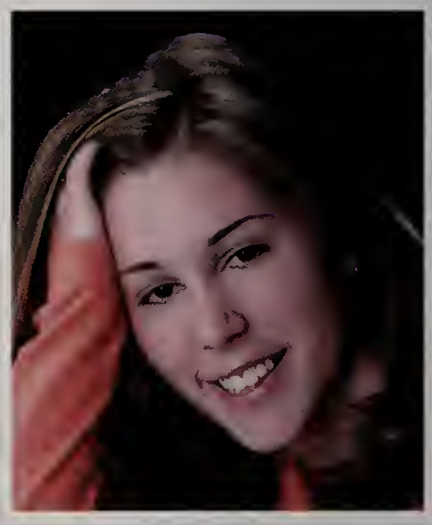
Emily Pegoraro

Calin Peters

Kayla Petone

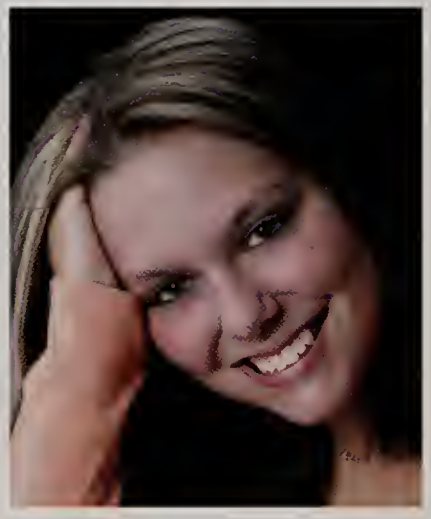
Katelyn Pfeiffer

Ashley Picillo

Melissa Pietaro

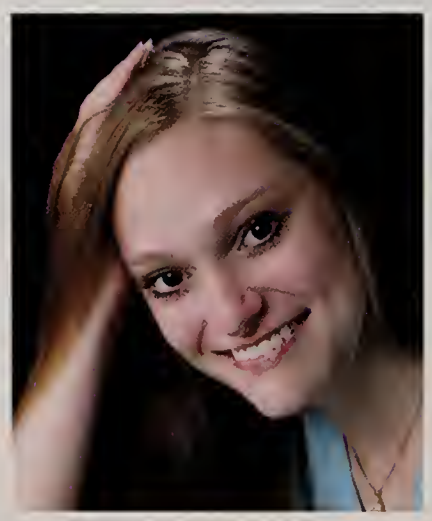
Jennifer Pinckney

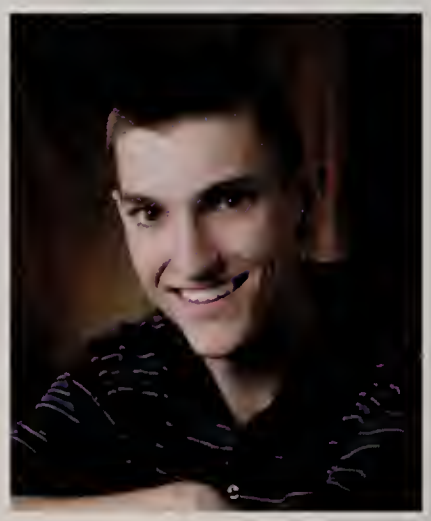
Michael Pinckney

Stephen Piper

Alexandrea Poitras

Paul Polomski

Steven Posato

Thomas Powers

Nicholas Pucel

Rebecca Quinlan

Amanda Rae

Alexander Ranieri

Erik Raposa

Ian Raposa

James Ray

Christopher Reagan

Tyler Reedy

Mykel Reid

Ryan Ridenour

Jacob Ridgway

Michael Roberson

Meghan Roche

Kaitlynn Rogers

Brian Roy

Kyle Ryan

Brett Sabatini

Lauren Sagaser

Steven Salvanelli

Sarah Sargeant

Jacqueline Saulnier

Andrew Savaria

Brian Sawyer

Zachary Sayward

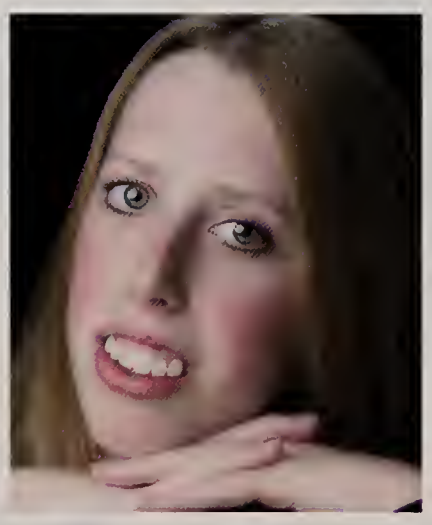
Kathryn Scharlacken

Kristin Schmauder

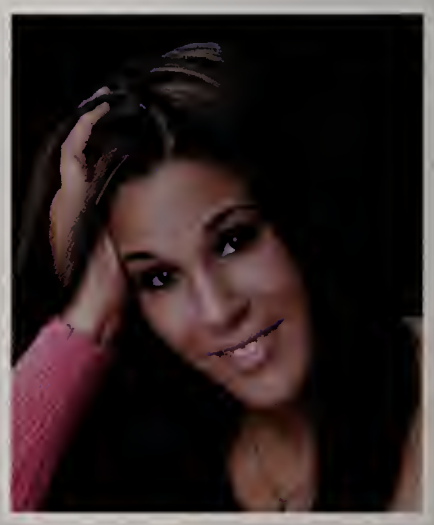
Alexandria Scott

Jonathan Scully

Carolyn Sherlock

Andrew Sholudko

Kayla Shumway

Danielle Sicard

Nabil Siddiqi

Whitney Simpson

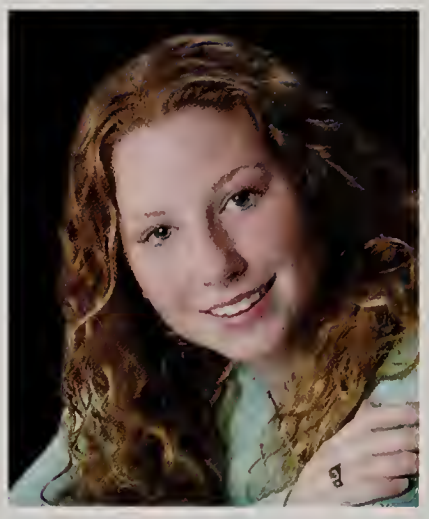
Marie Singleton

Minchul So

Chelsey Spencer

Megan Spinella

Michelle Stay

Alexis Steel

Monique Stone

Suzanne Stringham

Courtney Sullivan

Lindsey Sullivan

Emily Swan

James Swanson

Mark Taddeo

Emily Taub

Cliff Taylor

Carrie Tennant

Brenna Tenore

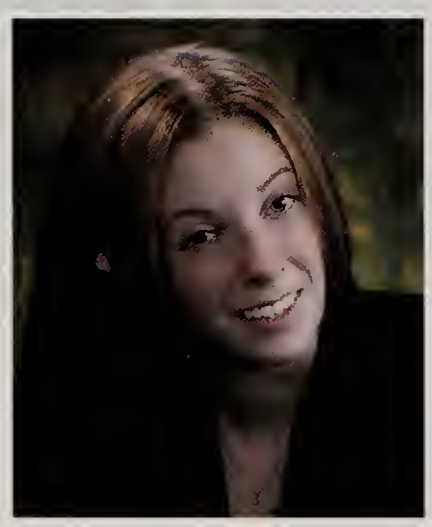
Laura Thistle

Elizabeth Tinley

Ryan Todesca

Christopher Toney

Jessica Torosian

Kristin Tougias

Philip Towne

Kathryn Travers

Kristen Troy

Lindsey Tulloch

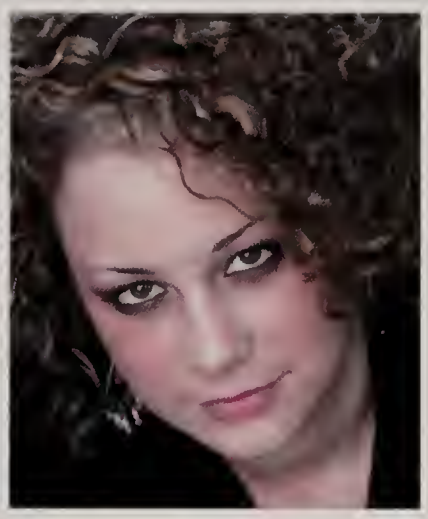
Stephanie Twist

Micaela Twohig

Rachael Umbriano

Heather Varnum

Dana Velluti

Andrew Venooker

Matthew Visconti

Adam Wallace

Christopher Wayne

Sean Webb

Brandon Weronick

Rebecca Westerman

Alissa White

Michelle White

Jessica Wickman

Joshua Willard

Brett Willey

Jason Williams

Josalyn Williams

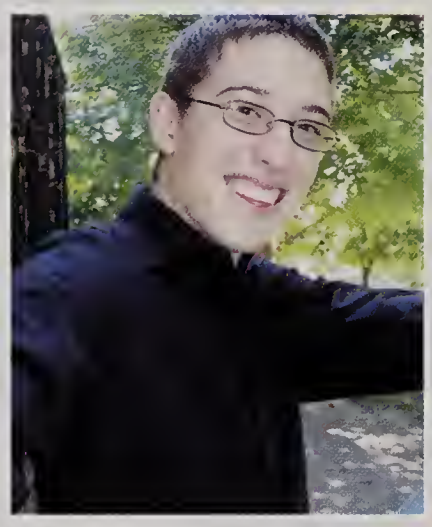
Travis Williams

Lindsey Williamson

Brian Witcher

David Wolfe

Aaron Wright

Patricia Yanes

Adam Young

Taylor Younis

Michael Josselyn

Robert Skerry

Thomas Matthew

SENIOR LIFE

This is the home stretch. Four years of pain and pleasure culminating in the infamous senior year. No longer do we struggle to memorize the complex intricacies of life at FHS, for we are the masters. We have experienced all that we expected coming into high school, but also so much more. Friends and companions—we've made them all between the brick walls of this learning center, and now it is our final year. We will leave with school rings, varsity jackets, sashes and diplomas, but they are more than miniscule in comparison with the memories that we will all take with us.

A general air of familiarity welcomed us as the newest lords of the school. With the chaotic election dance of our class president a bit fuzzy in our minds, we stepped over the threshold of the school's main entrance on that warm August day. We all felt as though we knew every inch of this school and its secrets were no longer hidden from us. Walking past the uncountable bathrooms in the school, we recanted the times that we knew they would be open for use, just in case we needed a break on this strenuous first day.

Despite the many thoughts, whirling in our summer-clouded brains, we were there for the learning. For many of the students, grades were more than a priority. College loomed large and glorious in the future and was only attainable by scraping together a decent transcript. A plethora of information streamed into the school from teachers, guidance counselors, and the administration—all pointing to the same thing, "You should be much farther along than you are." As seniors, we were used to stress and handling it was not a problem.

Other students took a quite different approach than the fanatical hustle and bustle chosen by anxious academics. An epidemic of senioritis swept across much of the senior body population. Some recovered from the crippling disease and pulled through magnificently, while others were hopelessly lost.

Through the experiences gained here, every graduating senior will leave FHS a different person than they entered it. We can only hope that we changed the school in a positive way, as it has changed all of us. FHS will always be school for upcoming generations, but for us it will become a bank in which we hold all the precious memories we have acquired here: the memories of the best days of our lives.

—Zach Sayward

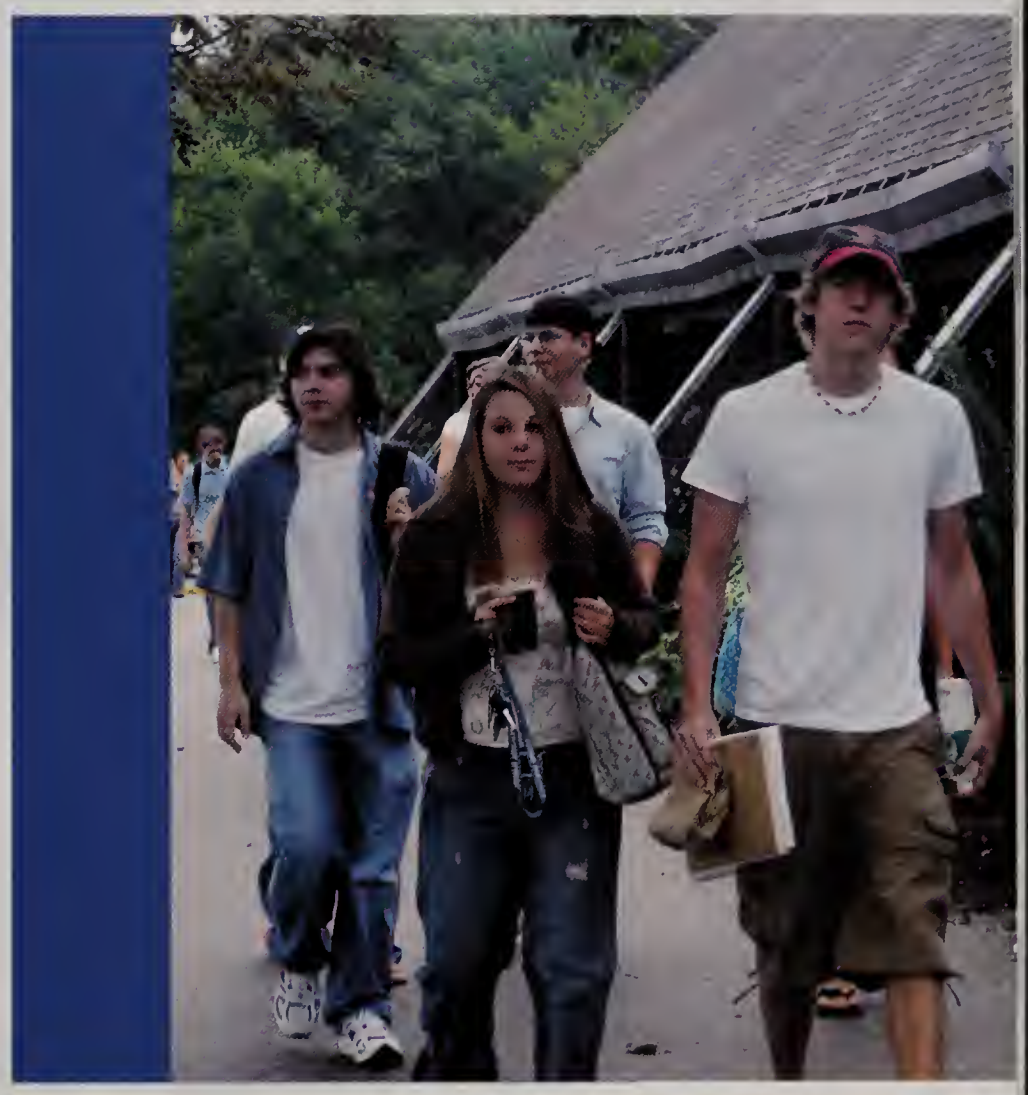

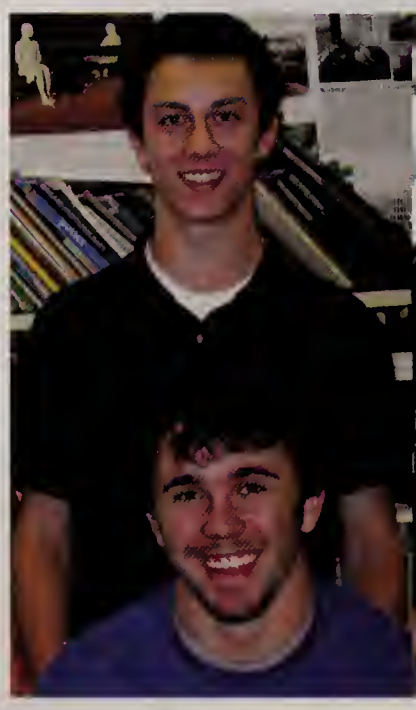

Duff
FRANKLIN
FOOTBALL

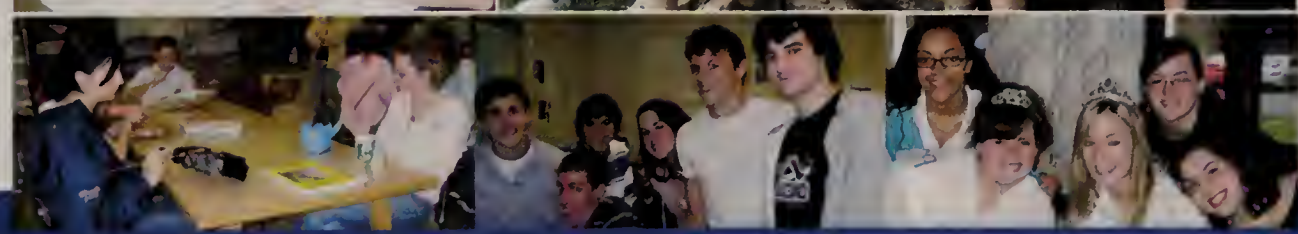

Senior Memories

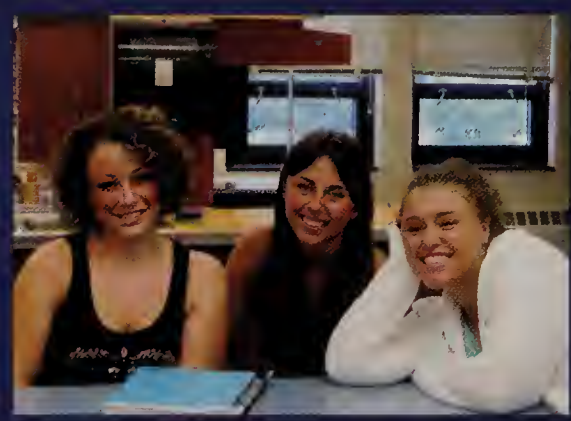

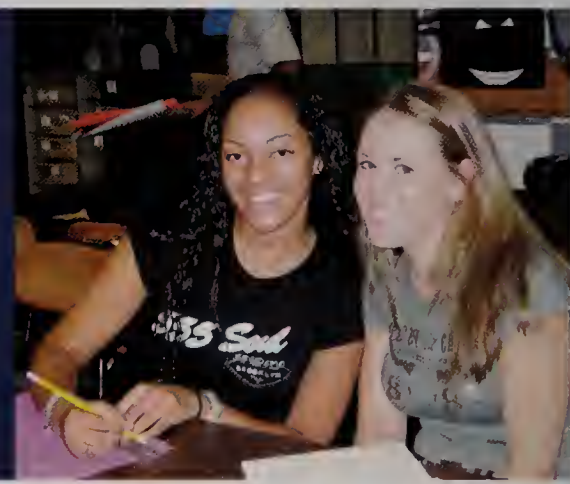

Philip Abraham
NN: Phil
FW: BD-sis, CJ, AD, MA, JB, BH, ZA, MH, RB
MEM: Good times at the Arcaro's, a lot of good nights, summers

Derek S. K. Adams
NN: DA
FW: PT, SB, AH, MM ykwya
MEM: pearl jam '04 weezer '05 captains summer '05, lost car keys, beach trips, sox games, guitar at the bonfire, pbek singing, 'cuse trips, joes basement, bc games, phils driving, albo's laugh and nights that never ended
ACT: Varsity bball
EX: m&d thanks for everything, danielle&tammy keep smiling and laughing, ray you taught me it all kid thanks for everything

Karen V. Aldrich
NN: Kari-chan
FW: JM, KJ, MK, BD, ET, AL
MEM: orchestra concerts, yar john, orchestra heater, prom, fanclub/ association, the great 7-8 debate, conventions, apple muffins, whiskers
ACT: Anime 2-4, Mirage 2-4, Drama 1-4, Orchestra 1-4
EX: "Life may be scary/ But it's only temporary/ Everything in life is only for now."

Nicholas J. Antonopoulos
NN: anto tos
FW: all my boys
MEM: chris's, reedys, da barn, WS04, olympics, adams, sundi cruise, new years, prom
AMB: Be happy and have fun
EX: Thanks for everything Mom, Dad and Vance, GL 06

Gregory Arpin

Peter C. Aubee
NN: The Aubs
FW: KM, JS, KD, SB
MEM: Tripod, Petty, NH, California
ACT: Lacrosse, Football
AMB: Cali Baby, "Life is like a dogsled team. If you ain't the lead dog, the scenery never changes."
EX: C & D Aubs thanks 4 always supporting me

Laura A. Auld
FW: EM, AH, SD, MD, JH, ES, JC, SB, DM, KF, SM, MW, YKWYA
ACT: volleyball, skating, dancing
MEM: Prom, Freshman-Senior Banquet, beach, camping, hotels
AMB: Be successful and fulfill my dreams
EX: Thanks Mom and Dad for being there for me. Baby, thank you for all the support through High school, ily.

Julia B. Avedisian
NN: Julie, Jules
FW: SA JE LT KT Girls & Guys ykwya
MEM: Summers, Prom04', powderpuff, dance comps, Fhock girls & DLR, Cape, Newport, Bonfires, vacations, L.M.S.
ACT: Field Hockey 1-4, Gymnastics 1-3, Softball 1-4
AMB: To Be Happy
EX: M&D thnx 4 everything, jeff, thnx 4 paving the way! Sarah, my better half. Love you guys! Class 06' Good Luck, I'll miss you all!

Sarah Avedisian
NN: Sarah
FW: JAJELTKTMSML Girls and Guys ykwya
MEM: Prom 04' 05', Fball games, Dance comps, Summers, Florida 05', Bonfires, Concerts, Boston, Newport, Cape, fhock, vacas05'
ACT: Field Hockey, Gymnastics, Softball
AMB: stay happy throughout life
EX: M&D<through it all ily, Jeff<best bro every & thanks4alyways being there, Jules<together always-#1 bff, Class 06' unforgettable, LMS*

Justin T. Ayvazian
FW: CS ML JD MF CL MS
MEM: Weekends at the Sullivans', concerts, hockey, summer '05
ACT: Hockey, Lacrosse, NHS Treasurer
AMB: Own my own company, retire by 45, get a PhD.

Jason P. Baillio
NN: Bails, JJ
FW: SC, CR, AC, ET, JE
MEM: Prom, nightswimming, fishing, pond muck, SAW, track 4X8 relay @ Class Bs, Six Flgs, beating KP, english class(11)
ACT: Track 1, 2, 4 Soccer 1,2,4
AMB: To never be cooped up
EX: Thx M&D 4 always being there, Steven&Michelle gl w/ everything & ily! All my friends, gl w/ everything

Kevin Baker
NN: Kevin
FW: DL AL KP DM LG LF BM
EX: Good Luck everyone.

Tiler R. Balboni
NN: Ti
FW: KC JM JM DA PT JD TP MG MR AR MM
MEM: Bonfires, Summer 05', B-Ball games, Sox and Pats, Music and Jamming
ACT: Basketball, Lacrosse
AMB: Be successful in everything. Be happy
EX: MD ily thanks for always being there & Briana, good luck in everything you do.

Jon F. Ballard
NN: JB
FW: JB, RT, ZS, GF, KC, BM
MEM: summer '05
ACT: Golf 2-4, Ski Trip 2
AMB: To conquer the world
EX: Mom and Dad thanks for everything I love you.

Caitlin E. Barry
NN: Caity, Cait, Barry
FW: MS, MF, CL, KT, AH, AS, ykwya
MEM: Prom '05, Summers, BSB, 2-17-06, a-club, the bird flys, drive ins, chorus, baking, mof '05, movie nights, times w/ friends
ACT: Chorus 2-4, Select 4, Peer Leadership 4, Ski Club 1-2, 4
EX: Mom&Dad.M&M thanks for everything I love you. Camald, bffl. thanks for always being there, I love you. Max, idkwiwdwyily. Good Luck '06

Michael V. Batista
NN: Batz, Bawtistah, Mike
FW: KL, KR, BO, MM, MM, TB, FB, KF
MEM: north end, six flags, football games, basketball games, summer 05, car rides, outlet trips, hummorock, prom, mickey d's
ACT: Football 1, Basketball 1, Baseball 1-4, Golf 2-4
AMB: 2 be the best I can be
EX: Mom and Dad thanks for the never ending love, Katie I love you 143.

Sarah Marie Beck
FW: "Truly great friends are hard to find, difficult to leave, and impossible to forget"...ykwya
MEM: Field Hockey, canton game '04, Prom (thanks Paul), summer '04, football and hockey games, Sweet 16
ACT: Field Hockey 1-4, Softball 1-4, Peer Leadership 3-4, SADD 3-4
AMB: Love life and live wih no regrets
EX: Mom, Dad, Emily and Brian, thanks for everything!

Trevor Beck

Peter F. Beksha
NN: Petee, Pbek, Petey, Paublo
FW: guys and gals ykwya
MEM: 40 Moore Ave, parties, pats and sox, Friday Night Lights, beach, cape, bonfires, football Sunday, Gangster of Love
AMB: pain heels, chicks dig scars, glory lasts forever
ACT: football, basketball, baseball
EX: Mom and Dad thanx, Andrea, Big Souz-taught me the way, Kate, Class '06 it was fun while it lasted.

Richard Berry

Michael A. Berthiaume
NN: Berth
FW: CH PB RW SC TB
MEM: Cape, NH, Sam's Choice, Football games, prom, lax
ACT: Lacrosse 1-4, football 1
AMB: Own my own landscaping company
EX: Thanks Mom and Dad, wouldn't have made it this far w/o you. Brothers for life

Kathryn Kelly Betts

NN: KtBetts, Bettsy, DG
FW: My crew, ykwya
MEM: Cheering, friends, summer '04 & '05, Cape Cod, Boston, soph year, P-Fifes basement, Pats Parade, Red Sox
ACT: cheerleading 1-3
AMB: 2b happy & healthy
EX: Wnatalk2sampson
EX: Mom, N & J thanx 4 everything

Jennifer L. Bexiga
NN: JBex
FW: all my friends ykwya, cheer girls
MEM: FB, BBall, Cheer competitions, being carried down main hall over Nick's shoulder, all star cheering trips w/ the Franklin girls, Ross w/ sign "DON'T DROP JENN" and they did
ACT: cheering 4, Peerleadership 2, student council 2, SADD 2, East Elite 2, Quiggs 1
AMB: 2 be successful business woman or CIA agent
EX: MD thanx 4 supporting me, Jonathan thanx 4 paving the way.

Petra Bilan
NN: Patoura
FW: VS, JO, EM, KG, LA, JK, HV bffl
MEM: Banquets, Prom, Movies, Parties, Summer 05, time with my friends
AMB: Accomplishing my goals and be successful
EX: Mom, Dad, Nancy & Vani thanx for everything you've done and still do for me. Grandpa I'll always be missing u, Finally Good Luck 06

Daniel F. G. Blanchard
NN: Dan
FW: AC, MT, AV, AH, EC, BT, ES etc.
MEM: Ski Club, 3/14, France, Prom, TMC, Wednesday nights, Sox '04, indoor @ fore kicks, Zeotrope
ACT: Soccer 1-4, Track 1, Peer Leadership 4, Band 1-4
EX: Dad, Mom, Kerri: Thx for all your help w/ everything! I love you!

Susan M. Blazejewski
"The Music Never Stopped"-Grateful Dead

Jeffrey Bourett

Kathryn H. Branca
NN: Kate
FW: YKWYA ily all
MEM: everything since 3rd grade at the Dreier house, time with BD & BK and AE & AS, france 05-where the door is always open, summer 05
AMB: To be successful and happy
EX: Mom Dad & John ily thank you for everything * Matthew ily thank you 10.24.04 * Aunt Renee ily always "Live, Laugh, Love"

Neil Brennan

Meta Brewer

Michael R. Britt
NN: Mike
FW: LC, CK, JB, MH, PN, MB, KF, EC, CM, KC, MB, GH, DC, RB, MA, PA, CJ, AD, ZA, GB, BR, TD, BH, MH, AH, MB, FB
MEM: Prom '05, Hanging out in Matt's driveway, looking forward to the weekend
ACT: Football 2-4
AMB: Don't screw up in life and end up borrowing money from my parents.
EX: Thank God for holidays, vacations, and any other days off from school

Sara E. Brown
MEM: Friends, Teachers, Class, Prom, Banquets, Summer, Laughter
AMB: To be successful and content with my life. To live life to the fullest.
EX: Mum and Dad thanks for being there and guiding me through. Girls, best wishes to you. I don't know what I would do without you. Always remember that I love you all. Thank you to the entire faculty. Good luck 06.

Stephen Christopher Brown
NN: Steve, Stevo, Schteve, Trey
FW: DA, PT, JC, CS, AR, SB, PA, SJ, SO, MM, AH
MEM: Six Flags, Bonfires, Cookouts, Pool at Chels', Brewster, Parties.
ACT: Football 1, Track 1-4, XC 4
AMB: Military Service, Well paying job
EX: Thanks mom and dad, I may have hated your rules but it all paid off in the long run.

Vincent Brown

Anthony Brunetta
NN: TBRU
FW: KTR,BO,MGM,DP,MS,MB,JS,KM
ACT: Hockey & Baseball
AMB: Always give 100%
EX: Mom & Dad thankz 4 everything ily guys. Fam & Friends you made FHS the best. Friends keep in touch. ly AEL

Francis Brunetta
NN: Frank the Tank
FW: CF KG KC TL KR BO VB GG RR
ACT: Football 1-4, Baseball 1-4, Basketball 1
MEM: Hanging with Friends, Fires
EX: Thanks 2 the fam. We're finally done. What a long strange trip it's been.

Toni Lynn Bucchanio
NN: Toni, ToNe*
FW: Girls & Boys ykwya
MEM: Freshman Softball, Summers, Prom 04', Juniors, DANCE YOUR HEART OUT ARAMA!
AMB: Never give upon something that makes you happy
EX: Mom, Dad , Tasha & Taylor thanks for eveything, you never let me down. I love you. Grammy, Grampy & Auntie, this is for you, I love and miss you. Shine Down On Me! Ange best friends forever, DDSF 06' its been fun, live it up

Stacey Bunnell

Joshua Burrows
EX: First and Last year at FHS... Family and Friends, thanks for everything

Anasthasia Bussey

Victoria Bussey
NN: Vic, Toria
FW: YKWYA, Miss u and love u all, thanx 4 everything
MEM: Time w/ my friends, concerts, the Cape & Boston, summer, cruising in the car & laughing till i just can't laugh anymore.
AMB: Be Happy and Make Others Happy Along the Way
EX: Mom, thanx 4 always being there. Meg, good luck in life. ily both. Good Luck 06, Never forget, just keep on smiling.

Joshua Bussiere
NN: Josh
FW: AS, BQ, AK, ZA, MA, GB, AW, MH, MB, PA, CJ, MH, GH
ACT: Ski Club
MEM: Skateboarding, Summers, Prom '05, McDonalds
EX: Thanx mom/dad for all your support. Alexis I love you thanx for everything, and to every1 else; have a nice life.

Alexandra J. Butler
NN: Allie
FW: AL, SP, DD ily bff
MEM: Summer 03, Summer 05, concerts w/ shan, CRAZY makeovers, theatre, prom, hockey games, chinese redlights, walks, birthdays
ACT: Tennis, Theatre
AMB: "The Future belongs to those who believe in the beauty of their dreams" anonymous
EX: DD, SP, AL - a true best friends ily thx 4 everything, BL - ILY 2-21-4, mom dad ash thx ily

Erin K. Canty
NN: Er ECants
FW: sc, et, kt, ac, kf, kiddos
MEM: florida+prom+summer05, Kiss Concert, anatom+chorus+fdw girlies, football games, competitions, girls nights
ACT: chorus 1-4, select chorus 3-4, musical 2-4, student council 3-4, A Capella 4
EX: Mom & Dad - thnx for everything ily. Moll & Sa - good luck in the future BB, ily bffl Class 06 "much love"

Jessica L. Carfora
FW: JO, LT, DJ, SS, TC, AS, BW - aaf, boys - thnx4makingmesmile
MEM: bsf, 18, bumble bee room, cruise, ogie, prom/after, rrb, 123switch, concerts, summers, hockey/football games, oc nites
ACT: gymnastics 2-4
AMB: work like u don't need the money, luv like u've never been hurt, dance like nobody's watching
EX: Mom,Dad&Matt - thank u ily. 06-ily,good luck

Matthew Carfora
NN: Matt
FW: TA, beast, DJ, SS, Ladies
MEM: Ogie, concerts, music, aw—, chillin with homies, press play, gold tooth? money in the bank...sethhh?
ACT: Skateboarding, Piano, Guitar
AMB: Apt. with friends...music
EX: Mom Dad, Jessica...Thanks

Christopher Carter
NN: Chris
FW: Everybody
MEM: France trip, football games, prom, when the Red Sox won the world series
ACT: Band
AMB: To win
EX: "Impossible is a word to be found only in the dictionary of fools" - Napoleon

Joshua Catalano
NN: Dash
FW: AG, JN, JDD, KS-ily, PS
MEM: Cabaret, Wiz, SCND, One Act marathon, Blood Wedding
ACT: Mirage 2-4, Dungeons and Dragons 2-4, Anime Club 2-4
AMB: To remind the world of all its hopes, and to live with no fears of failure
EX: Thanx to everyone who helped along the way. "Do not seek death. Death will find you. But seek the road, that makes death a fulfillment" Dag Hammarskjold, remember to live life to the fullest.

Amanda Cawley
NN: Manda!
FW: AK CD JB PG DB TRB TAB KJ CB BS CC DH KT CN! every1 else YKWYA!
MEM: Bon Jovi, DMB, BSB, Prom w/ DB, Italy w/ my boys, football games, theatre, trig class!
ACT: ACA, SADD, PL, F-UP-F, Classics Club, Circle of Friends
EX: thanks Mom, Dad, Eri, Tricia ilu! wouldn't have made it w/o you all! "Don't stop me now"-Queen

Kaden Chaffee
NN: KC Masterpiece
FW: many people
MEM: summer concerts, Black Magic, Franco's, football and basketball games, Mr. Loper's class, "Jethro", Umass, World Series '04, poker, Italy, bonfires, good times with my friends
ACT: Snowboarding, guitar
EX: Good luck class of '06

Lindsay Chapin
NN: Chapeezy, Chapes, PZ
FW: AW, BM, MR, CH, MMS, SS, KH, KI, RU - bff
MEM: Vball, camp, summer 05, prom, time with friends, beach, sweet 16s, breakfast club
ACT: Vball(capt), tennis, peerleadership, NHS, piano, YOUNG LIFE
AMB: Be successful
EX: thnx MD, Katelyn and Michele. I love you all.

Alyssa K. Chaplin
FW: KT, SC, ET, EC, CR, JB, JE, BS
MEM: prom, homecoming, summer 05, banquet, laughing w/ my friends
ACT: ski&board club, art club
AMB: Live life to the fullest
EX: MD, Dan, Scott, Jenna, & all of my friends thanxs for everything ily all. "It's the laughter that keeps us coming back for more"~goodluck 06

Caitlin L. Chase
NN: Vin
FW: AL, DH, DG, BQ, MB, ST, MW, JH, LC
MEM: freshman banquet, prom, Florida Trip w/ the chorus, Winnipeg Choir, summer 04-05, being able to make new friends and relationships throughout the years and being able to become closer with my best friends
ACT: Chorus, Select Chorus
AMB: To make a difference in life
EX: Mom, thank you for everything you've ever done for me. I wouldn't be here today w/ you. ily

Lance Chavious

Emily J. Checkoway
NN: Em, EmCheck
FW: AS JM EO, my guys & girls who make me smile
MEM: Co*Ed, Zeotrope, Soccer Sisters, roof parties, bonfires, concerts, photos w/ TJ & caple, night swimming, Sox, summer 05, meldivas, prom, crusin, Revs, Class Rep
AMB: With all that you do always stay true
EX: Mom Dad Laura Mike - ILY thanks for always believing, FHS 2006 always

Justine E. Chojnacki
FW: YKWYA - thanx 4 the memories
MEM: Times with friends
AMB: To live life to the fullest and be successful in everything that comes my way
EX: Thanks to my family for always being there. I could not have done it without you- ILY! Good Luck Class of 06!

Rene Choquet

Shaina Alexandra Christensen
NN: Shay
FW: FB LE NN BD EW KB AE AY
MEM: Summer and Disney '04, NH, NY & Cape trips, ATL, prom '05, Labor Day weekend '05, Florida '06, The Red House!
AMB: To be successful, happy, and have fun
EX: Mom, Dad, Jewel, & Mark ily thanks for everything. Good luck '06! keep in touch ykwya

Katelyn Marie Christopher
FW: (In albaphetical order!) KA MC MLC KF (Huzzah!) DF KG (contactulence!) CH CN JP & bandos
MEM: football games, NFL opening kickoff 04, Florida
ACT: karate, archery, drawing, band
AMB: To be good to one another!
EX: ily family & friends!

Colleen M. Clancy
NN: Clance, Wiggum, C-squared
FW: AC, LD, JJ, JM, EA, MV
MEM: Prom 2005, 311, summer time, MCR
ACT: theater 2-4
AMB: Live it Up!
EX: 5 ily ladies! "We've changed a lot and then some, you know that we have always been down, and if I ever didn't thank you, then just let me do it now." Good luck '06!

Matthew A. Clarizio
NN: Matt
FW: YKWYA
MEM: Banquets, Prom, Sport Events, Parties, Summertime, Snowboarding, Hanging w/ friends
ACT: Ski Club 1-4, Cadets 1-3, Going 2 the gym
AMB: Have success in whatever I do, 4 yr school
EX: Thanx 2 my parents & friends 4 everything, Good Luck class of 06, Allison, I know u will do great after High School, Ill miss you and I love you

Sara E. Cody
NN: Sa, Say Say, Ra
FW: ET, EC, AC, JB, KT, BS, CR, JE, Ch-YKWYA
MEM: Prom, Girls Nights, Zeotrope, MelDivas, work, AnatomyGirls, chem class, soccer & fball games, scary movie nights, Sweet 16 bday-2 many 2 count!
ACT: ACADEC(3&4), MSABC walk (1,3,&4)
AMB: 2 b an M.D!
EX: Ma&Daddy, ilysm thanx 4 everything! Em & Oboe, ilysm, sisters 4ever us special 3! All my friends, ilysm, gl w/ college! Keep in touch! <3

Megan Cole

Antonia A. Colella
NN: Toni, Tone
FW: JOjcLTssDJasBW.Boys.GirlsYKWYA
MEM: proms, banquets, dances, summer, times with friends, ogie, NYC, gper, rrb, bsf
ACT: FH1-4, Gym1-2, Lax1-4
AMB: be succssful and happy
EX: M.D.R.A.nana.papa. couldn't have done it without you. ILY
Rlc bffl goodluck next yr. Goodluck'06!

Angelo R. Collatos
NN: Robbie
FW: KT =), and everyone
MEM: Sports, Friends, Prom, Banquets, Parties, Summers
ACT: Football 1-4, Indoor Track 3-4, Lax 3-4
AMB: To be happy and to live a good life
EX: Good luck 06, and thanks to everyone involved with my FHS experience

Brianne Comeau
NN: Bree
FW: KS, SC, JJ, KL, BF, JM, MS, MR, TS, TM, KG
MEM: France 05, junior miss, hanging out with friends
ACT: Dance, Tennis, DECA, Empty Bowls
AMB: get a job I love & have the good life
EX: mom, dad, Dayna, Devin thanx 4 everything, I love u guys, I'm going 2 miss u next year.

Dayna Conte

Christopher J. Cook Jr.
NN: Chris, Crook
FW: GA, KM, TM, MJ, HD, NP, MD, CJ, MH, JM, JB, ZS, TJ, MC
MEM: Labor Day Weekend '05, Summer '05, Arpin's house, Pool in the basement, Bond fires, Guy's night out.
AMB: Become a commercial pilot.
EX: Good luck everybody

Justin Coots

David A. Cornetta
NN: Corndog, Dave
FW: KC, BH, GH, JS, MM, VB, MA, AD, PA, MR, MB, JE, LC, KF, CM, MB, RP, DP, YKWYA...
MEM: Local shows, OZZfest, Warped tour, Bronco, The Crew, Cruisin, Ridin, Florida, Cottage, R.I., ALPIZZY
ACT: hockey 1-2
AMB: College, Be successful, get married and make lots of money
EX: Mom, Dad, Dom thanks, Kerri thanks for everything, your awesome! Goodluck 06'

Lauren M. Corrigan
FW: JB, BE, SM, BL, PV, DO, JJ, KI, ET, PG
MEM: SUMMER 05 & crew, panera fridays, weeks of fun, yellow unicorns, sketchy date crew, Thayer street, whole foods, saetia screaming, frosh volleyball
AMB: live the life that you love, love the life that you live
EX: "You don't have to be blood to be family" till the bitter end ily all

Kevin Costello
FW: ykwya
MEM: six flags, prom, summers
ACT: Track 1-4, Band
EX: Mom, Dad & Matt. Thanks for everything, Goodluck 06!

Darrah Crawley
NN: Dee, Sunshine, Crawsco
FW: DL, CP, AH, CH, DB, SF, HD, AS, ML, AL, KT, DL, MS
MEM: prom 05', road trip to RI, night hawks, france '05, summer, Halloween! DRKA, lopers class
ACT: Girls varsity ice hockey
EX: Diana-good luck! I love you, friends til the very end <3 Callie Ali Scott- too many mems. thanks for everything I love you guys so much. Good luck in college! RIP Leanne.~I hope you dance~

Allison Nicole Crews
FW: JM, CC, LD, JJ
MEM: prom, NYC trip, theater, banquets, summer '04 and '05
ACT: Tennis 1-4, Theater 1-4
AMB: To lead a happy and fulfilling life
EX: Mom, Caitlin, & Dad thanx 4 your love and support. Matt I love you and will miss you next year, thanks for everything. "Truly great friends are hard to find, difficult to leave, and impossible to forget."

Katelyn Cross

Jennifer L. Crowley
NN: Jen, Jenny Penny, Loo
FW: Goodfellas & the boys, AR SO-bff always here
MEM: prom, fball&bball games, summer 05, relay 4 life, Meres, bonfires, asj days
ACT: cheer 1-3, dance 1-4
AMB: To be happy with whatever I do!
EX: Mom & Dad thanks 4 everything love you. Laur and Teeny- gl w/ everything ily Live, Love, Laugh

Melissa Crugnola

Lauren Cucinotta
NN: Cooch, Laur
FW: YKWYA - KB, LD, KP, JM, SB, VB, AE
MEM: KTP's house, tent sleep over, Alex's house, Prom '05, softball '05, 17th B-day, Cruise '03, concerts, & summer '05!
ACT: Softball 1-4
AMB: Live life to the fullest, and to be successful in all I do
EX: M + D, Melissa and Shaun thanx for everything. K, K & D, gl in all you do, ily.

Adam D'Aniello
NN: ADD Adam
FW: MM,CJ,PA,NINA,ZA,BR,DC,MA,AB
MEM: Reading class, prom...if I went lol, hanging at Matt's
ACT: Racing
AMB: be successful when I grow up
EX: good luck everybody

Courtney Dacey
NN: Corky, Court, Dacey, Courty
FW: ES, KF, CL, LE, AC, TY, Xc girls&boys, YKWYA everyone. ILY all.
MEM: Summer '04, Class B's '04, Prom '05, running stories, Blue Man Group, drive ins, Papa Gino's, football games, Providence, "adventures"
ACT: Cross Country 1-4, Track 1-4
AMB: To reach all my dreams
EX: Mom, Dad, Mel and John thanx for everything. GL Class '06! AAF. **I hope your dreams take you to the corners of your smiles, to the highest of your hopes, to the windows of your opportunities, and to the most special places your heart has ever known**

Megan Dailey
NN: Megg, Meggie, Dailey, Megzie
FW: AAF my BBFL-Max Kalalas. BFF-YKWYA
MEM: all summers and times together
ACT: Indoor & Outdoor Track, Cross Country, Field Hockey, Softball
AMB: try & be the 1st at something & recognized for it & always succeed
EX: My family-Thank You so much 4 ur support through tough times. All my friends throughout the years-yall have inspired me in many ways Thank You I love all of you

Lauren Dalton
NN: LD Dalton Dalty
MEM: dmb, oasis, maine, cape, sic, pc, reading class, prom ,summer 05
ACT: track 1-4, FH 1-4, SADD 3-4
AMB: 2 love life & b successful in everything I do "the future belongs to those who believe in the beauty of their dreams"
EX: M&D thanx 4 always believing in me.ily. M&K u 2 r the best.thanx.ily.CEB.soproud.ily

Kevin Davis
FW: JD, LK, PB, JS, PA, KM, TP, JM, PP
MEM: Friday night under the lights, Moore Ave. Wiffs, Murray's house, Clambakes, Bball games, Fletcher Field Derby's, BoSox and Pats, HC's House
ACT: Football 1-4, Baseball 1-4
EX: "Play me a song Curtis Loew, Curtis Loew... tune up your dobro, People said he was useless, them people are the fools, Cause' Curtis Loew was the finest picker to ever play tthe blues." Rip it up '06

Danielle DeBenedict
NN: yellie, dani, wendy
FW: ykwya I love you all!
MEM: friends, prom, theater, select, mirage
ACT: Select Chorus, Blood Wedding, NHS, Mirage
AMB: "It is only possible to live happily ever after on a day to day basis" - Margaret Bonano
EX: Love you mum, dad, jon and gaby! Jess, thx for being there, ily always! Keep in touch class 06, GL!

Michael DeCosta

Danielle DeCourcey
FW: AL, AB, SP-BFFL, Girls and Boys-YKWYA, Cheer Girls
MEM: Football & B-ball games, Pep Rally, Prom'05, Cheer practices and competitions, Weekend memories
ACT: Varsity Cheerleading 1-4, Captain of Varsity Cheerleading 4, Prom Committee 3
EX: Mom, Dad, Katie ILY-Thank you so much for everything, Jamie- Good Luck your next 3 yrs, Kelly- Have fun senior year, Cheer Girls- I'll miss you & good luck!

Jason Delaney
NN: Delaney, Jay
FW: All
ACT: Hockey 1-4, Lax 1,2,4, XC 4
AMB: To succeed after school
EX: Good luck to all 06 grads

Staci Dellorco
NN: Stace
FW: ES & EP bbfl, MD, TM, SF, TY, KM, EH, CS & ne 1 I forgot
MEM: summer 05, PA, homecoming, Gavin concert, football games, banquet, hanging with my friends
ACT: Ski club
AMB: Live life to the fullest & keep it real.
EX: Mom & Dad thanks for everything. I love you. Sara GL in the years to come. Congrats & Good Luck 06.

Harry Dery
NN: HD
FW: NP, MH, CC, GA, AH, DC, MC, CK, LC, LC, MK, MB
MEM: hanging out with friends
AMB: Enjoy life
EX: What a long strange trip it's been

David DeSousa
NN: Dave
FW: ER, IR, BE...YKWYA
MEM: Prom
AMB: To be a success in what I do

Lauren Devine
NN: Lolls, Lolly, Lu
FW: JRM, JJ, AC, BD, JM
MEM: Summer '05, Prom, theater, WOF, concerts, the shocker, black and white party, NYC, Cabaret, HIGHLANDER
ACT: Select Chorus 1-4, Peer Leadership 2-4, NHS
AMB: "I wanna live life and have friends around." Love madly.
EX: Good Luck class of 2006, "You don't know how lovely you are." I love my 5.

Katelyn Devlin
NN: Kate, Dev
FW: ML-BFF AK FF MS LS LT G&B ykwya
MEM: FB games, concerts, Class 04, summer 05, RT's, track, Prom, JL, drive in, ML's, Prov. Mohegan, beach, bonfires
AMB: Live life & live w/ no regrets
EX: Mom & Dad thanx 4 always being there Joe gl w/ everythin. Rog ily, nmwiabhfy GL06

Joseph Dicruttalo
NN: Joe
FW: MR TB JM TP
MEM: parties, summer 05, other town w mike, being blocked for 4 years, concerts, AAU New Orleans, Florida, S good times bad times ill always be there.
ACT: Basketball 1-4
EX: thanks m&d kara & hannah, love you all

Timothy DiLeo
NN: Tim
FW: TB, TP, JD, DA, DD, DR, AG, JM, PK
MEM: basketball, playoffs, football games, friends, movis, Sox WS
ACT: Basketball 1-4, Track and Field 3-4, Football 1, NHS 1
AMB: Be successful in life
EX: Thanks 4 supporting me Mom & Dad

Matthew Dole

Natalie Dolph

Matthew Dowling
NN: Mattieff, Tieff
FW: RM NA NV HJ WG BS CC
MEM: The Shack, The Barn, Redsox world series, Olympics, Anto and Mearns house, Sundi Cruise, New Years 02 and 05, Prom, Camping out, steveo, Blue, Big Papi, Dicks and Maine...Enjoy the night Gentlemen-Mr. Mearn
AMB: Don't worry, be happy
EX: Thanks M&D and anyone who has ever been there. Good Luck 06.

Matthew Downy
NN: Downey
FW: YKWYA
MEM: Pats Parade, FCC, fishing trips, parties, all my cars
ACT: Golf 1-4, Track 4
AMB: To always have as much fun as possible
EX: Good luck to everyone for the future! "Hey, I know you! You're crazy, man!" "Who are you and why am I in the woods with you?"

Brittany Dreier
NN: KenmorE
FW: NN, KB, SC, FB, LS, KG, ET, HC, LM, HP, JG, ML, JC, VC, AK, MW, LD, PT, CJ, PA iLy
MEM: Corey's house with Kate and Shay, random nites at miliken with the Girls, BOSTON, freshman banquet lol.
AMB: In this life we've come so far but we're only who we are
EX: Dad, Mom, Nicole and BK, I Love You SO much. Thank You for everything you've done for me. Nicole good-luck in High School next year I'll miss you!!

Tiffany Dubois

Steven Dullen

Jonathan Eason
NN: Jon, Cali, Coastguard, Jon Boy
FW: TJ, JB, MB, AW, MM, MB
MEM: ski club, hangin w/ friends, prom night, offroading, drifting, being w/ Emily. beach trips "there are no waves"
ACT: ski club
AMB: becomin a police officer
EX: MD thx for forcing me 2 get good grades. Emily I love you more than anything gl in college I hope we can stay together

Lauren Edwards
NN: Lo
FW: SC-BFFL W.R.S.D.4E duh! ET, SL, JC, CD, AW, DCOT, YKWYA
MEM: Prom, France05, 12-04, Florida06, Usher, Super Bowl 04, Pats parade, NYC 04
ACT: lacrosse 9&10, dance- dancers I love you! Steph + Erin what would I do w/o u
EX: I believe in sand beneath my toes the beach gives a feeling; an earthy feeling I believe in the faith that grows

Adriana Eichin
NN: Adri
FW: few true, ykwya
MEM: euro-trips, prom 05, sox games and Boston trips w/ the crew, movie nights with KB & ML, tepenyaki!
EX: Red Denny Sabs and Ian I love you all to pieces, take care of the smellies while I'm away!! AS*my Favorite*dru&dri always.ily... "Everybody wants a thrill..."

Bobby Eisenhauer
NN: Hey Bob
FW: ER, IR, TT, MS, WF, BW
MEM: The pit, sidys house, k-wing in the jetta, and BK
ACT: Wrestling and Football
AMB: Be successful with everything I do.
EX: Mom and Dad thanks for puting up with me! Good luck class of 2006~

Jade M. Eknaian
NN: Jadeo
FW: SAjaKPltKTmkCC-bff, boys&girls ykwya
MEM: Scott, prom 04&5, summers-beach, dance comps, banquets, hockey games 04, NYC, Cape, fball games, powderpuff, Newport, homecomings weekends
ACT: Gymnastics 1-3, Lax 1-2, Track3, Cheering4, Theater 3-4
AMB: Be happy and successful w/ everything I do.
EX: MomDadTate love you guys! 06* TiMeOfMyLiFe Good Luck!

Shawn Ela

Alexandra J. Engstrom
NN: Alex, Al, egghead, BF
FW: KM DS MM KP VB LD LC KB FF JM SB
MEM: concerts, summers, Boston, Worfield, P-fife's basement, prom, Applebees, Por Pic, 6 flags, leaders
ACT: Ski Club
AMB: be successful & have a big fam
EX: thanx mom & dad 4 everything ily. Class '06 Good Luck

Nicole Marie Estey
NN: Nikki, Testy Estey
FW: AK, AS, CG, KG, MG, DW and everyone else, YKWYA.
MEM: Concerts, Boston Trips w/ the Girls, Chemistry, Prom 05, Summer 04 & 05, The BK Lounge, Bob's Store, and all the laughs.
EX: We did it Class of 2006! Best of luck in the future. <3

Adrian J. Etzel
NN: AJ, Ages, Hunter
FW: JP, MP, MG, MW, BM, JF, DD, YKWYA
MEM: Florida, Redsoxs win, Patriots win, Opening Game at Pats, Football games
ACT: Pep band, Tech Crew, Band, NHS
AMB: Be Happy
EX: GL all "Honor the past as your teacher, Honor your present as your creation, And honor the future as your inspiration"

LeAnne Fahey
MEM: Hanging with the tripod, nice teen machine, orchestra, everything in between
EX: "Arrange whatever pieces come your way" - Virginia Woolf

Jeremy J. Falat
NN: Jerm, Ferocious J
FW: BM, AE, MP, MG, JH, KB, VP
MEM: skating, summer visits, apple rolling
AMB: if I could make up my mind, I'd tell you
EX: thanks for the memories, guys Bill, last 13 years were awesome... see you this summer

Katelyn Fausnacht
NN: Faus, Fozz
FW: MS, LH, EM, LW, KS, SS, DM, KG, KC, JW, CC, & others YKWYA
MEM: Prom, Rainy Beach, Hershey, Sunburns, Applebees, pre-prom drama
ACT: Tennis, Dance, Hangin' with the crew
AMB: Be all I can be and achieve my highest hopes and dreams.
EX: Thanks Mom and Dad for always supporting me in everything I do! I love You very much! GL '06

Edward Finch
NN: Finichie
FW: LC, YL, BB, CK, AH
MEM: SD!, Wiggi, Summer 05, Sox WS, Prom, Wiffle, Winter & spring Rallies, Leader's School, Dodge ball, Super Troopers
ACT: Frosh Rep, FHS DRAMA 3-4, Leaders 2-4, Strata 3-4
AMB: Ed Finch Productions presents...
EX: Stay Outta Trouble Kids. VOLVO 4 LIFE. Forget super 8.....Mediocre 4

Gregory Finn

Corey Finnegan

William M. Fitzpatrick
NN: Will
FW: AY, MH, BM, NA
MEM: prom, STG, fun times w/ friends
AMB: Be Successful
EX: Mom & Dad, Thanks for always supporting me.

Kelley Flanagan
NN: Kel, Kflan
FW: all my trackies and everyone else ykwya
ACT: cross-country 1-3, track 1-3
AMB: live life to the fullest and be successful
EX: Mom & Dad thanks for everything, Ryan & Mike gl in school: C.D, C.L, A.M couldn't have done it w/out u all

Diane Fleck
NN: DiDi
FW: CH, CN, DD, AM, CS, KA, JK, JW, KC, HF and everyone else
MEM: Disney w/ band, NY opera trip, Calc AP, football games, French exchange students
ACT: AcaDec 2-4, Math team 1-4, Field Hockey 1-2, XC 3-4, Track 1-3
EX: Good luck everyone! Thanks Mom, Dad, Janet, Tim, and Joyce

Francesca Nicole Foisy
NN: Franki, Frank the Tank
FW: YKWYA- JM, VB, KB, CS, MR-bff-MC FHgirls
MEM: homecoming, fball games, fleet center, prom, oc nites, cape, BTown
ACT: Track 1-4 FH 1-4, prom comm., SADD, peerleader, EmptyBowls, CircleFriends
AMB: "Go confidently in the direction of your dreams! Live the life you've imagined."
EX: MD-thanks for everything you've done. Dave/Sara- my bro/sis GL '06

Samantha J. Fontaine
NN: Sam; SB
FW: TY, SL, CL, MF, AK, EP F.Hockey girls & trackies
MEM: Summer '05, SC, FH bus rides, trips 2 Bryant, coaching, prom!
ACT: Field Hockey; Track; Student Body Pres.
AMB: "Find out who u r & do it on purpose!"
EX: M&D, Kris & Matt- Thanx! Couldn't have done it w/o u! -Class '06-Life is only as good as we make it, so live every moment as it it were your last & "be good 2 1 another!" -GL & Congrats!

Maxell Forsythe
NN: Max
FW: BM CB AH TY AV LT SF, ykwya
MEM: Prom '05 the posse ski club bus lax hock champs Summer '05 nights with friends
ACT: Lacrosse 1-4 Soccer 1-3 ski club 1-4
EX: Mom, Dad, and Zach thanks for always being there. Everyone who had made these years the best. Cait ily thanks for making this year amazing. Best of luck to '06

Katherine B. Fox
NN: Kate, Foxy
FW: Thanx 4 all the good times. YKWYA
MEM: Reading Class, prom, pc, pasta parties, summer 05
ACT: Soccer 1-4, Basketball 1-4, Lax 1-3
AMB: To be successful and to love life. "Life is short but sweet for certain"
EX: Mom and Dad thanx for everything. Mally good luck next year.

Heather G. Froehlich
NN: Fro
FW: YKWYA... I'll miss you. Thanks for the good times.
MEM: Football Games, Applebees trips, Mel's, Disney 05, Guster 05, hanging out w/ friends etc
ACT: Band 1-4, Pep Band 1-4
EX: Mom & Dad thanks for everything, I love you. Good luck 06!

Caitlin Frost
NN: Frosty
FW: ykwya
MEM: prom, banquets, cheerleading, lacrosse, parties, nationals-dancing on the balcony n Atlanta-Providence
AMB: "Live well, laugh often, love much"
ACT: cheerleading, lacrosse, treasurer
EX: Mom, Dad, and Dave thanks for everything

Kaitlin J. Gaglione
FW: For all that stayed true ily. ykwya
MEM: Prom '05, summer 05, bonfires, beach, NH, gymnastics, football, and hockey games
AMB: To always be happy =)
EX: Tim thanks for everything ily. Mom & Kristen always us 3 ily. Kristen good luck with everything you do ily. Couldn't have done it without my friends, have fun class of 06!

Michael Gallagher

Phillip Gallagher

Darrah Lynn Gangemi
FW: DS-bff, KM, AE, MM, CC, AL, CM, NN, KG, RA, BK, ily!
MEM: Prom & summer 05, Green Day both times, amazing! Delaware 05, nights in the mustang, the picket!
ACT: Flipside 04-06
AMB: to live & love & learn
EX: Leah and Ed- Nona, Nono, Dad- only the besr thanks
Good luck '06 be safe, NHS- ily guys, Court, Spaz, Brian

Matthew Gannon

Lindsey C. Gardell
FW: KP, LF, DL, AL, DM, BAM, BM, JS, KB, VP
MEM: Tripod, Nice Team Machine, Morningwood, Honey Bunches of Oats, York/Hampton Beach, WKWS, Kayla and the Kids, Corpius, band practice.
AMB: Save the world, learn how to fly

David Gardner

Kael Garrey

Michael Garrity
NN: Mike
FW: DA, JM, TP, PT, TB, PB, KC, SB, MR, BW, SP, AH & GF (YKWYA)
MEM: Syracuse, Pats games, prom and after, friends, BC season tickets
ACT: Baseball, Football, Scoreboarding
AMB: stay close with friends and be sucessful
EX: stay in touch '06 and good luck

Cory Gates
NN: Cor
FW: YKWYA
MEM: Prom '04 and '05, summer '05, times w/ friends
AMB: To be above average
EX: Mom, Dad and Emily - thanks for everything

Katherine Geromini

Wade R. Getchell
NN: Getch, cheese
FW: CC, RM, NA, BS, HJ, NV, MD, TR, PB, LK, JM, RD, BE, IR, ER & YKWYA
MEM: Consts, barn, shack, reedys, wall ball, wiffs, Olympics, camp outs, China, mearns, stevo, blue, big popi, concerts, sox world champs, PATS
ACT: wrestling 1-4
AMB: Live life to the fullest and always be happy
EX: MD&Derek, thanks 4 always being there ily, best of luck to my boys

Michael Ghizzoni
NN: Mikey
MEM: Anime Boston, Never forget the carefree joy
ACT: Anime Club, Pep Band, Dance Parties
AMB: Enjoy life aaf
EX: My Immortal, Its My Life, Open Your Mind "Only a man in a funny red sheet looking for special things inside of me..." - Five for Fighting, Superman "Every1 Needs A Hug" - Me

Jaclyn Giarrusso
NN: Jackie
FW: MM, SJ, SH, VC, KC, SS, BD, KB, SC, TB, AL, CF & JR imy all!
MEM: PARTIES!
AMB: Live everyday to the fullest, like it's your last
EX: Mom, Dad, Tim and Eric I love you thanks 4 everything. Mary Mac, Lin, Fran and Kristina BFF ily girls! Cj I love you 4ever... '06 Finally did it!!!

John P. Glover
NN: P Glove, pg, Pat
FW: JW, MR, KG, KP, BK, ykwya
MEM: S&S, PFife's, cruises, nights
ACT: Soccer 1-2, Track 1-3
AMB: do something I like w/ my life

Kaitlin Goldsmith
NN: Kaity, K.G.
FW: ET, SF, LM, BD, AL, BG, every1 else through the yrs
MEM: shows, prom w/ MY Will, week(s) of fun, missing 4 T&S trains, new years 03
ACT: empty bowls 1-4, DECA 3 & 4
AMB: follow through/ feel complete
EX: Ben, whether u know it or not, u have always been an inspiration 2 me. Thanx 2 mom, dad, and friends; I've realized a lot through u & w/ u. Confidence gets you there.

Gregory P. Good
NN: Goodie, Greg
FW: you know who you are
MEM: times with my friends, down yonder
ACT: football 1-4, hockey 1-4, lacrsse 2
AMB: To be sucessful w/ everything I do. Make a lot of money. Have fun
EX: Mom and Dad thanks for everything.

Caitlin I. Gosselin
NN: Cait, Canuckqua
FW: AS, CP, NE, AK, KM, BM, TM, and everyone else YKWKA
MEM: concerts, bobs squad, the drive in, prom
ACT: hockey
AMB: have a fun filled life & live in Italy
EX: thanks Mom, Dad, & my sisters ily. Jeff, thanks so much you're the best. good luck everyone.

Darren Grassey
FW: YKWYA
MEM: concerts, summer 05, hockey
ACT: Hockey 1-4, Lacrosse 1-4, Golf 3-4,
AMB: College and further success
EX: Thanks Mom, Dad, Joce, and all of my friends

Andrew Gray
NN: Andy, Greyfish
FW: JC, JDD, JJ, JN, TD, JS, PS, AF, LC, MP, SS, And a bunch more...
AMB: Open martial arts school, Sucessful actor
MEM: THE WIZ, Cabaret, One act marathon.
ACT: D&D, Twin Dragon Kung fu!, paintball, video games, Acting
EX: Good luck to all my underclassmen buddies!

Daniel Greene
Meanbones, Bodean, Dan, Scientist, Dr Love, Tcats, Dman, PumpMasterFlex, UncleBub,Monotone, Staple, EnglishMan, Tin Foil, Danger, Oxyhemoglobin, Oxy, Hemo, Globin, Papercut, LocoLegs, Clock Radio, Little Thunder, Tax Man, Debaser, Buffalo Dan, Admiral, Flash Gordon, Shades

Katelyn J. Greene
NN: Katie, Kay, Kate
FW: Jm, Mh, Ah, Mm - SfUf GFB+G's LYA!
MEM: JMB, PROM '05, F+Bgames, Bonfires, CC Beach, AyS, homecoming, New Years '05, Relay4Life, concerts, FrE/ Soph Banquet, NWNR, cookouts
ACT: Cheerleading 1-4, Relay 3-4, Jr.Miss 4
AMB: "Live Well, Laugh Often, Love Much"
EX: Mom & Dad - WiGwiDiwALY Linds-ilusm! T4E

Emily Grieci
NN: Em, Emmy
FW: AM, LS, RW, JC, NC & every1 else
MEM: banquets, prom05, football & hockey games, lauren's, alexa's, the pits, the factory, April vacation 05, xtra mart, FCDC summers, Relay, Green Day
ACT: Frosh volleyball, Softball 1-4, Yearbook 3-4, NHS 4.
EX: Mom & Dad thanks for everything, I love you! Matt- Good luck and have fun. 06- we finally made it

Kimberly M. Griswold
NN: Kim, Kimmy, Kimba
FW: YKWYA
MEM: Prom, Banquet, CA, FL, Cape Cod, Parties, the beach, Football games and hanging out with friends.
ACT: Soccer and Band
AMB: To be sucessful and happy w/ everything I do.
EX: Mom, Dad, and Steve thanx for everything, ILY.
To all my friends good luck w/ everything you do and thanks for being there for me. We have so many good memories. Good luck 06!

Patrick Groth

Evan Haddad

Jessie A. Handley
NN: Jess
FW: CC KM JM JC MH, the guys, every1 else, ykwya!
MEM: homecoming, hockey games, prom, getting in trouble for laughing too loud
AMB: to be successful and happy in everything I do
EX: Mom and Dad-Thanks for always believing in me, supporting me, and helping me grow as an individual. *MRH- I honestly have no idea where I'd be w/o u. U r not only my twin brother, but always have been, are, and always will be my best friend. No matter how far apart we are or where our lives take us, I will always be there for u, and we will always be best friends. Mike-thanks for always making me laugh and for just being u. Krystle-thanks for being a big sis to me. ily guys "I wish you joy and happiness."

Matthew Handley

Mallorie Hanson
NN: Mal
FW: Goods & Fellas ykwya lya, JM asfy
MEM: Sum'r'05, bonfires, prom, relay for life, JMB, Mere's, friends
ACT: Cheerleading 1-3, Circle of Friends 3-4, Jr. Miss 4
AMB: To never give up!
EX: Mom, Dad, & Chris thanks for everything. To my friends, class of '06, & all others, good luck.

Nathaniel Harlow

Glen Hartmann
NN: G-pipes
FW: DC BH MA PG MB KC JB MT
MEM: driving around, the bronco, beach, burnouts, filming, getting in trouble
ACT: dirtbiking, cars
AMB: To make something out of my life
EX: MB ilysm, MD & H, C thx 4 evrythin, DC and BH BFFL

William Hawkes
NN: Billy, The Hawk, Hawkes
FW: MA, PA, CJ, MH, MB, DC, GH, AD, TD, SB, MM, CM, KC, MB, LC, KF, RB, JB, RP...YKWYA
MEM: THE RAM, MCDRIFTIN, RIDING, OFF ROADING, SAND PITS, AUTOZONE, HANGING OUT WITH THE CREW, PARTIES, GETTING PULLED OVER, THE ALP
ACT: Football 1
AMB: To go to college and go somewhere in life
EX: Family, Thanks for everything

Samantha Hayes
FW: KM I love you BFFl, SS BFFL, AC good luck with the baby, KL, KB, and JR ily!!!
EX: M&D I love you!! Steven thanks for helping me. I love you, good luck with the baby!! Jacqui thanks ily. Kerryn and Farrell ily guys!! Mr. Gatley your awesome thanks for everything, you helped me a lot good luck with Molly!!

Christine Hazlett
NN: Chrissy
FW: DF,CN,KC,MP,KB,JK,JP,DC-ily
MEM: Florida, prom, concerts, Halloween
ACT: Jazz 1-4, Acadec 3-4, lacrosse 1, Pep Band 1-4
AMB: Be a lawyer, make lots of money, donate it to good causes, and then live in a castle
EX: Rock on or something rad like that.

Lauren Anne Henchy
NN: Hench
FW: KS & MS-BFF KF SS EM JW MS JW DG BM EH
MEM: July 3rd, Summer '05, Horseneck, New England Dragway, Hampton Beach, Prom, Loudon
AMB: Be successful in life and leave Franklin
EX: Mom & Dad thanks for everything ily, Emma & Jimmy good luck. Congrats to the class of 2006.

Alison Henschel

Alexandra Herendeen
NN: Alex, Albo, AL, Allie
FW: GoodFellas and Fellas
MEM: Football/Hockey/Bball games, Homecoming, Prom, night's at Mere's, BSC Camp, Summer '05, Joe's house
ACT: Dance, Cross Country, Student Council, Class Officer, Peer Leadership
AMB: I hope I can make a difference with my life and succeed in whatever I pursue.
EX: I couldn't have done it w/o you Mom and Dad. All my girls and guys I don't know what I would do w/o you. Mere you're my strength, stability, and the person who keeps me going. ILY so much for always being here for me. GL '06

Andrew Hirshfield
NN: Hirsh
FW: BM, AV, MF, AS, PG, DB, JS, MS, CB, LP, TY, LT, SB, CP
MEM: Ski Club, Band, Games, Woods, Florida, Calc, Spence, YJ, Israel, Coach Tog, Green Day, Sox '04, Pats, Senior Year, So many good times.
EX: No one ever knows what's next, but they always do it.

Anh Hoang
NN: Teenz(y)
FW: MD BM EH LP KI AW LC SC *Rt-ily
MEM: Summers, awesome friends, 1st love, prom, nites in Providence & Boston, NYC trip, family vacations around the world!
ACT: vball, track, lax, acadec, SADD, empty bowls
AMB: Leave the world better than when I found it
EX: Learn from yesterday, live for today, hope for tomorrow. Good Luck '06. I'll miss you guys. Special thanks to my family for everything.

Elizabeth Holzman
NN: De, Elizie, Eliz
FW: LP CS MS Zaq BD* everyone ykwya
MEM: Florida, 7/4/03 SYMS, Concerts, Beards, Summers, 5/27, 6 flags, crazy runs, opera trip, training bodies, pizza nites
ACT: XC 1-4, Track 1-4, Pep Band 1-4
EX: Ali-ily&gl Amigos-BFFL imy so many good times and so many more to come Ben-thanx4everything dont know where id be w/o you ily.

Danielle Hopkins
NN: Dani
FW: AL-bff CC-bff KF AC ST MW
MEM: Florida Music Trip, Prom, Summer '05
ACT: Select, Musicals, ACapella
AMB: Happiness & Success
EX: MD-ily
"It well may be that we will never meet again in this lifetime, so let me say before we part, so much of me is made of what I've learned from u, you'll be w/ me like a handprint on my heart. And now whatever way our stories end, I know u have rewritten mine by being my friend."

Jonathan Huang

Jonathan Hurdelbrink
NN: Hurdle, Hurds
FW: You know who you are
MEM: football games, florida, basketball games, hanging out with friends
ACT: Jazz/Pep Band, NHS
EX: Thanks Mom, Dad and Sarah for making me who I am. Good Luck Class of '06

Jahna Jabbour
NN: JJ, Jahny, DuneC
FW: JM, CC, AC, LD, (the 5) KC, BK, SF
MEM: THE SHOCKER, nye, serious business, black&white party, the western, our love 4 animals, HIGHLANDER, secret santa, alumni, buff chic
AMB: to be every person that I can be before I settle
EX: Thanks to everyone who has made a difference in my life. I love my girls. GL class '06 "Living well is the best revenge"

Dawn Jasper
NN: Dawnie
FW: SS JC LT JO TC AS MC BW Boys RRB
MEM: bumble bee room, oc nights, cape, lake pearl, FL, Petty, RRB, Maine, Ralph, prom, banquets, summers, bomb squad, hockey games, barn, campouts
ACT: Student Council 3-4
AMB: "Everywhere you go, take a smile with you."
EX: Mom and Dad-thanks, ily. Doug GL in HS. Class '06 GL w/ everything

Cody Johnson

Timothy S. Jones
NN: Tim
FW: YKWYA
MEM: band, prom, Disney
ACT: Honors Band 1, Wind Ensemble 2-4
AMB: piano/keyboards/Live Steam
EX: Thanks Mom and Dad for raising me and caring about me

Hwan-Wook Joung
NN: Hook
FW: NA, CC, MD, WG, LK, RM, TR, BS, NV
MEM: Prom, Olympics, Reedys, Barn, Consts, Antos, Mearns, Camping Out, TG, SOX04, Maine, Cape, Beach Trips, Lotus, URI, New Year 05, BIG PAPI & Tommy, Football
ACT: Football 1-4
AMB: Success, Happiness & Live it Up
EX: Mom, Dad & Bro thanks for everything ILYGSM, GL06

Brian Kelley

Amanda King
NN: Kinga
FW: SF EC AC LH MR CG BM CR & evry1 else ykwya ty4eily
MEM: summers at Becky's, GC+SP concert, coaching with Sam, drive-ins, bonfires, 6 flags, jovi/goo goo dolls concert, drivin around, bob's kiddos, being with my friends.
ACT: Best Buddies/Circle of Friends, Yearbook 3-4
AMB: To stay optimistic and to be up for any challenge ahead of me
EX: Mom, Dad, Nicole, Daryl, Briana, I can't thank you enough ilygsm. Becky and Chris, my laughs, my tears, my smiles, my best friends. ilysm. GL '06!

Lane Kirshe
NN: Lkirshe, Kirshe
FW: RRB, Moore Ave, LT, MJF, ykwya
MEM: RRB, Ralph, Barn, Campouts, Parties, Petty, Atlantis, Friday Night Lights, Wiffs, Pats & Sox, Carni's, 40 Moore Ave, Cape, Pearl Lake, HC, Antos, Pawsox.
ACT: FBall, Wrestling, Bball, LAX
AMB: Winning isn't just anything, it's the only thing.
EX: Thanks Mom & Dad for pushing me, Lindsey & Kristi. AK for being there.

Charles Koshivas

Joseph P. Kozachek
NN: Joe
FW: BM, DM, JS, MP, JF, AM, RT, VP, JF, CH, CN, KB, AL, CM, & every1 else
MEM: Hangin w/friends, movies, France, concerts, random stuff
ACT: Track 2-4, Acadec 3-4, EB 2-4, Panther Pause 4
AMB: Go 2 college work hard & get a great job.
EX: Mom & Dad, thanx 4 all you support. 06, congrats & gl next yr! Stay in touch. Good times had by all.

Jenny Ku

Amy L. Kussmaul
FW: RQ, CB, AS, MW,GB, TC, PG, AW, JB, NE, ST, MW, TW, BD, JT, JG, LM
MEM: Boston, The Altima, Night Swimming, Summer Nights, Aruba, Florida, Wednesdays, Cruel Intentions
EX: I wasted thousands of dollars, much love & friendship most of whats left of my soul & some actual blood sweat & tears in this hallway trying to find serenity.

Alicia Lacroix
MEM: concerts, prom, time with friends, fun classes
ACT: Empty Bowls, Art Club
AMB: To be the best person I can be.
EX: Have fun.

Danielle Lacroix

Amy Langevin

Caitlin Lawrence
NN: CL, Law
FW: KF, CD, MS, CB, SF, CS, JA, CF, Trackies, XC kids
MEM: bio class, pasta parties, Saturday morning track meets, Blue Man Group, XC camp, BSB concert, prom, football games, girls' night out, fun lunches
ACT: Track 2-4, XC 2-4, Basketball 1, Soccer 1, Softball 1, Peer Leadership 3-4, NHS Secretary 4, Orchestra 1-3
AMB: "Dream as if you'll live forever....live as if you'll die today"

Allicia M. Lawson
NN: Stup, Alli
FW: CC, DH, MB, MW, ST, KT, ML, KM
MEM: Chorus, Florida trip, Prom, Great times with all my friends
ACT: Soccer 1, Basketball 1, Select Chorus
AMB: To be successful perfromer on Broadway
EX: Mom and Dad thanks for the love and support. Good luck to all my friends.

Samantha J. Lear
FW: BS-bffttdwd, LE, KI, MR, AW, dcot*, YKWKA, ilyall
MEM: homecomings, prom, France05, superbowl04 & pats parade, frosh banquet, john mayer, usher, huma trips
AMB: "to life life to the fullest, laugh as much as I can, and be in the moment without any regrets"
EX: Mom and Dad, thanks for always being there for me, I don't know where I'd be w/o you. Margaux, be good and have fun! I love you guys.

Thomas Leonard Jr.

Amanda Lerner
NN: Mandy
FW: Kd-BFF, AL, LS, AB, grls&Boys&JZ
MEM: beach, providence, lake pearl, concerts, bonfires, driveins, Proms, journey, basements, Mohegan, laughs, smiles, tears, GL06
AMB: Girls just wanna have fun!
EX: mom i miss u thanks4nevergivin up on me ily!daddy-thanx4evrythn esp takin me in ily.les-thanx4itall.Z-thanxpoop.Bigbro thanx4lookn out4me.TBxoxo

Ashlie Lerner
FW: YKWYA ILY
MEM: homecoming cheerleading barn LakePearl TX FL05 summer05 concerts TK Journey
ACT: V cheer 1-4 captain 4 EE 2-4 captain 4
AMB: Believe in wat u feel inside and give ur deams the wings to fly
EX: Mom Dad thnx 4 everyting ILY! Brett gl w/ the rest of HS! AB&RB thnx 4 always being there ILY! ND222! GL06

Michelle R. Lesco
NN: Lesco, Belle, Michi, Michelley Belley
FW: AO, AM, AH, MP, DD
MEM: theatre, lunches at panera, concerts, summertime, hippie for life
AMB: Don't go with your dreams untold.
EX: Mom, thanx for everything and Laura, keep you head up love–Ani ohevet otchem. I don't know where I'd be with out you two.

Angela Lorusso
NN: Angie, Ange
FW: TONIB-JG-BO-RK-SW-JF-DJ-JN-LY-AB-FHGRLS
MEM: Learning from all the ppl around me
ACT: FIELD HOCKEY 2-4 + softball 1-2
AMB: learn from all my mistakes n be happy with everything I do
EX: DAD-everything I do I do 4 u-Imy.RIP MOM thanx 4 being strong n holding us 2gether. GOODLUCK-Johnny-Gina-Diana, Ily. Shayne*your my other half, thanx 4 always being there. Ily.

Matthew Lovett

David Lowell

Mark Lucas
FW: YKWYA
MEM: hanging out, football games, hockey
ACT: Hockey 1-4, Lacrosse 1-4
AMB: college
EX: So that was high school.

Chelsea Lucier
NN: Chelso, Chels
FW: YKWYA
MEM: summer 05, bonfires, X-dance, cheerleading, Atlanta, prom, state champs, national champs, times with friends and cheer girls
ACT: Cheerleading
AMB: Make the best of what's around
EX: Andre and Mary Evelyn have fun in high school and Good Luck. Good Luck 06. Best of luck to the cheerleaders.

Andrew Lynch

Timothy Lynch

Jeffrey P. Macchi
NN: Mac Makattak
FW: SP TP DA TB MR PT KC JM PB MG KD
MEM: bball & baseball tourny games, poker, wiffleball, summer, sox & pats winning it all
ACT: baseball 1-4. basketball 1-4, football 1
EX: joe laura joshy and cubs ur the best ly mom&dad thanks for everything, (dad sry about losing my speech just want u 2 know thanx for everything) sp thanx for everything...

Matthew I. MacKenzie
NN: Jesus, Aquabat, Kevin
FW: DW, CT, JB, PG, BW, JK, MG, EC, JS, GF, MC
MEM: Sausagefest 05, XC Camp, Job Fair 2005, A-Bats Concert, Dido Queen of Carthage, Baptism
ACT: Track, Indoor Track, Cross Country, Prom Committee, Classics Club, Panther Pause, Mirage, SADD
AMB: Complete domination of Finland.
EX: I love Jesus!

Meredith L. MacMillan
NN: Mere, Merf, Paste
FW: Goodfellas&Fellas..KG JM CS
MEM: Homecomings, Prom, Fball/bball/hockey games, bonfires, driveins, my basement, joes house, summer 05, BSC camp, Providence Place, Pats/Sox Parades
ACT: Lax 1-2, Peer Leadership, Track, Prom Committee
AMB: Always follow my heart and try my best in whatever I do.
EX: Mom&Dad thanks for ur support in everything, ily. Alex uve been there thru everything and i no u always will be, ilysm. Goodluck '06!

Joan Virginia Maher
NN: Joani, Jo, Jones, Jern
FW: eo & ec The Gane much love
MEM: Cruising, Trope Summa 05', LW campouts, icecream runs, NC, Shows, Tennis, bonfires, roof parties, Fisix, vegging w/ KT PY, Fireworks, Night Swims, Meldivas, Sun.nights
AMB: What makes me happy!
EX: MD-Thanx 4 always being there K-best sisters & friend T-my Buddha ILY

Kevin C. Maio
NN: Kevin
FW: JS PA KD LG
MEM: Tripod, Fishing with the guys, summer, Football
ACT: Football 1-4 Baseball 1-3
AMB: Live life to the fullest, "Tomorrow is not promised to anyone"
EX: Mom & Dad thanks 4 always supporting me in & out of school.

Michael Maiorana
NN: Mike
FW: BO, VB, MB, KR, TL, JC, KC, DC, AD
MEM: Prom, Football games, freshmen banquet, hanging with friends, summer, Super bowl, Red sox championship
ACT: Basketball 1-2, CYO bball 3-4
AMB: To be successful when I grow up
EX: Mom and Dad thanks for being there. Good luck to all my fellow classmen.

Kacey L. Malmgren
NN: Kace, Kacey Lynn
FW: AE, DS, RD, DG- BFF, every1else YKWYA
MEM: Prom, Applebees, OAR, Pats & Sox Games, PP, E Per, Summer '05, Leaders, 6 Flags
ACT: Tennis, SAAD, Student Council, Ski Club, Band
AMB: To be successful & happy in everything I do
EX: Mom & Dad I love u, thanx 4 everything, Britt & Jesse gl with everything I don't know what I'd do w/o u.

Kelly Malonson

Erin E. Mamosser
FW: SP, MS, LH, SS, KF, JW, JO, PB, ST, MW, JC, LA, ME ily AH
MEM: summer 05, football games, parties, prom, mall, sleepovers, philly, wildwood, dinner w/Jenn, clubs
AMB: Accomplish life goals & be successful
EX: Thanks Mom&Dad, mike for helping me through High School. Baby, Thanks for all the help. I love you always and forever. congrats to the class of 06'

Dana Mangini
NN: Dee, Dane, Daynie, Dooney-burger, coach
FW: YKWYA
MEM: Prom, banquets, football games, Cape Cod and Hershey PA trips, parties, summers, and hanging out with friends.
ACT: Piano, skiing, gymnastics and babysitting
AMB: To be happy, have fun, have no regrets, and to be successful in everything I do.
EX: Mom, Dad, Jenn & Mike thanx for being there for me ILY! To all my friends good luck w/everything, and thanx for being there for me, ily all! "Always enjoy the present and don't worry about the future, eventually it all works out for the best." Good luck '06!

Rebecca Mark
NN: becky, beckyboo, beckles
FW: LC, AK, MR, AW, BT, ES, KH, soccer grls, evr1 else
MEM: DMB concert bus rides 2/from games, cape, bon-fires, FORKIN, shaggin wagon, all car rides, the past 4 yrs
ACT: soccer 1-4
AMB: successful pt/st
EX: mom&dad thanx 4 everything, ak thick&thin, 2 all my friends & soccer grls good luck nxt yr

Bryan Martello
NN: bams
MEM: summer 05, boston with the crew, providence, listening to journey in my car, the trio, photoshoots w/ali, Nice Teen Machine, art classes, movie nights, prom
ACT: empty bowls, art club
AMB: "forget everything you know about anything, just open your eyes"
EX: mom thanks for always being there, thank you dad for being my hero, sara thanks for inspiring me

Benjamin Martin

Paul Marzoratti

William McCarney
NN: Bil
FW: JF, AE, JK, DL, BM, MP, MG, JH, AL, VP, JP
MEM: Potato flakes, "where's the candy?" "You was!?"
ACT: Empty Bowls
AMB: Get it over with

Meredith McDonald
NN: Mere
FW: KP, JW, PG, MR, AE, KM, DG, MM, SB, LC, LD, KB, JM, VB
MEM: banquets, prom, summer nights, basketball season
AMB: Dream and achieve the impossible
EX: Mom & Dad thanks for everything. Kara be safe and have fun. Life is too short to be anything but happy.

Jennifer Rose McMahon
NN: Jen, Jenny Belly, J.Foo, Porter, Ed
FW: LD, JJ, AC, CC, MB, AJ, EC
MEM: summer '05, W.O.F, prom, concerts, theatre dance parties, shocker, & HIGHLANDER!
ACT: Fhock 1-4, Track 1-3, Theatre 2-4
AMB: Live.Laugh.Love
EX: My 5, I love you all and thanks for everything. Good luck class '06

Matthew McNellage

Matthew McNulty
FW: YKWYA
MEM: Boca Raton Florida, Steve Miller, New York, the Blues Rebellioin, Night of the Bands, Halo in Tiler's basement, hardcore fishing, Black Magic, the illustrious Balboni, Hometown Paints, that weekend at Emerson College...
ACT: Film
AMB: Make films for the rest of my life
EX: Then as it was, then again it will be, and though the course may change sometimes, rivers always reach the sea.

Ryan J. Mearn
NN: Randall
FW: MD, NV, CC, NA, WG, HJ, BS, TR & more YKWYA
MEM: Consts, Barn, Shack, Dicks, Antos, Reedys, Campouts, Cape, New Yrs 02, 05, Concerts, Pats Parades, Sox 04, Prom, Tailgating, Olympics, Wall Ball, Wiffs, Fooze Ball, STEVO, Blue, Big Popi, CeCe, "Stroke the mullet" & more
ACT: Theatre
AMB: Always Be Happy
EX: M,D,M&J s&m. Thanks 4 always being there. Good Luck 06.

Amanda J. Meyer
NN: Mandi
FW: BR,ML, CN, JW, JW, JP, CC, CM, JK, HF, KR, AM, FCG/WG
MEM: Football games, anatomy girls, the noebook, prom, band camp, Thanksgiving '04, Pawtucket, "Beautiful!"
ACT: Guard 1-4, Band 1-4
EX: MD, Annie- ily, thx 4 everything! Brian- bestester friend- ily! Michelle- where would we b w/o each oher? Every1 else- gl nxt yr- ykwya!

Christopher Meyers

Jacquelyn A. Minahan
NN: Jackie, Jax, Jack, Jack-attack
FW: gfs & fellas much love* MM AH
MEM: prom, sumr04/05, bonfires, hockey/basketball games, mere's, concerts
ACT: Ice Hockey 1-4, Lacrosse 1-4
AMB: be true to myself
EX: "Play for the little girl inside you who fell in love with the game." Mom & Dad thanks for everything ily. Matt- good luck, you'll be awesome. Kate- couldn't have done it w/o you.
#8 always in my heart.

Amanda Mitchell

Daniel Morgan
NN: Dan
MEM: York/Hampton beach, Band Practice, The Nice Teen Machine, The Antipodes
AMB: Always be satisfied with myself
ACT: Empty Bowls, Art Club, Cabaret, Stop & Shop, Guitar
EX: "These haunted dreams are brushed aside; we'll meet again, another life" -Stellastarr*

Krista Morgante
NN: krista, double duce
FW: jema, mooch, ms, as, jh, kg
MEM: concerts, prom 05, summer 05, softball, time w/friends
ACT: softball 1-4, basketball 1-2
AMB: to b successful w/ whatever I do
EX: m&d thanks 4 everything ily
Len & bunk tanks 4 alwayas being there 4 me ily guys. Good Luck 06
R.I.P LMS 9/14/05 we love you beautiful angel

Justin Anthony Morrell
NN: JMO
FW: you know who you are; LAS
MEM: Football Games, hanging out with friends, bonfires, summer '05
AMB: To enjoy life and be happy.
EX: Much love and thanx to my family all my friends and everyone else who has helped me along these past four years. Good Luck in everything you do '06. Keep in touch

Jennifer E. Morse
NN: Jen, Jema,Iffer,Morse
FW: KM, BM, LM, KG, DM, ST, CC, JH, KG, SB, DG, MB, MS, ne1 I missed YKWYA.
Summer '05, Prom, good times w/kris dodging hallway patrol, Dinuno's class w/ CC & DG
ACT: Soccer 2
AMB: 2 become the person I've always wanted & b successful 2 boot.
EX: Mom, Jackie & Family, thanx 4 everything. Krista BFFL, b seeing y! GL 06 w/everything u do!

Andrew Moyer

Kristine J. Mucciarone
NN: Beanie, Mooch, Mucchi
FW: KM-BFF, KM-BFF, JM, SS, BS, MF, DM, AR, AM
MEM: Summer 05, FCDC, Marshfield, Cape Cod, Relay for Life, so many more.
ACT: Softball 1-4, Gymnastics 1-4
AMB: Be successful
EX: Dad, Lynne, & Julie thanx 4 everything Ilu. Gl @school. Thanx 4 everything ykwya, gl @ imy!

Tia-Marie Mucciarone
NN: Mooch
FW: KM, GA, HD, CK, CC, MJ, thefam
ACT: field hockey 1-4, lacrosse 2-4, softball 1
AMB: 2 always be the best I can be, and 2 live life 2 the fullest
EX: To MD, I couldn't have come this far w/o u ily. 2 thefam ykwya don't know what I'd ever do w/o u gl in all u do ily bff

Brian Mulvehill
NN: Mulvy
FW: JB, JB, GF, NB, ZS, VV
MEM: Prom, football games, parties
ACT: Golf 1-4
AMB: Be successful in life
EX: Thanks Mom & Dad and John, family and friends

Jillian E. Munford
NN: Jilly
FW: SL-bffl, my new true, YKWYA ily
MEM: times with my friends & boyfriend, driving around, laughter, shows, the Cape, summer 05, beach, vacations
ACT: Peer Leadership
AMB: I want to have fun, succeed, & be happy in life
EX: Thanks to my family & my friends for always being there when I need you. I don't know where I would be w/o you, ily. Goodluck in high school, Abby & Anthony. Good luck '06.

Tyler I. Munsinger
FW: KL, NH, SD, PM, NY, YKWYA, imy all
MEM: Summer '05, Parties, Prom
AMB: Be successful in life
EX: Thanx to every1 for making these yrs amazing. Thanx MD for helping me through everything.

Caitlin Murphy

Joseph R. Murray
NN: "the Murr-Man" Joe Cheat
FW: TB, WG, AR, KC,JM, PT, DA, BE, PM, MM, RD, Breen YKWYA
MEM: Pearl Jam, Audioslave, Bonfires, Fast Times, Midnight Rondayvoos, Florida, Mearns Dream, AY's House, Mal and everything else I forgot.
ACT: Wrestling 1-4 and so many more crazy activities
AMB: Always Smile and enjoy life
EX: Mom, Dad, Peter and Fudge Woo... Thanks for everything!

Brian Musser
NN: Moosedawg, Musser, Muss
FW: You know who you are
MEM: Pats Parade, Napoleon Dance, Working at the pool, Lots of laughs w/ friends, Banquets, Prom
ACT: Soccer, track, President, SSAC, Peer Leadership, School Com Meetings
AMB: Lawyer, Politics, Money, Happiness
EX: Winning isn't everything, it's the only thing.

Christina G. Ng
NN: Christizzle, Risti, Ngsta, Chrissyfool
FW: AC, KS, MP, JK, JW, GF, AM, CH, KC, JH, SS, KR, KB
MEM: football games, concerts, prom, Florida, Red Sox Parade
ACT: Class VP, Acadec, Math Team, Band
AMB: To be successful and happy.
EX: Thanks Mom, Dad, Cathy, and Garett for all the support! Love ya!

Nina Rose Nigro
FW: PG MC BD SC KB PN FB AE AY AD
MEM: Summer '04, Cali trip, Parties, Prom '05, Cape Cod and Plymouth trips, The Red House!
ACT: Cheerleading, Allstars
AMB: To be successful and have fun!
EX: Dad and Mom thanx for everything! All my friends I love you guys! Keep in touch!

Erin Marie O'Connor
NN: Skip OC Spike Eric
FW: ykwya we dont stop smilin
MEM: RRB Petty Camping out NYC Barn Ralph Olympics LWs pool NC Fr sftbll Hull Ty's cape house Consts Antos 60WashSt 4.2.04 NH NewYrs Sox Pats parades Gper Burnin w/Ty Lake Scav hunts cncrts Devita&Marv
ACT: FH somuchFUNilyg
EX: M,D,B&D idkwiwdwy muchlove*06 "You belong somewhere you feel FrEe..."

Jennifer S. O'Donnell
NN: Jen
FW: PB, EM, CC, AL, DH, HV, LA
MEM: Summer 05, Prom, banquets, dinners w/ Erin, trips w/ friends, movies, mall and parties
AMB: Become a successful doctor.
EX: Thank You God. Mom, Dad and Aunt Vera thank you for the love and support. Felipe my best friend, thanx for always being there. To all my family and friends in Brazil I will love you always, thanx for everything. To all my friends her Ily gl.

Stephanie M. Olesen
NN: Steph, SMO, Boo
FW: GFs&boys lya*
MEM: Summer 05, prom, banquets, meres, bonfires, games, asj days, concerts, R4L
ACT: Cheer 1-4 lax 1-2
EX: m&d-lya thanks for everything, meg&shane -goodluck, AR&JC - through it all best friends forever. Class of 06 - be crazy, be true, be wild, be you!

Jessica Leigh Olson
NN: Jessie
FW: JC,LT,AS,DJ,TC,SS,boys*ilyaaf
MEM:BSF, summers, cruise, prom, RRB, FL, bumble, cape, dontcha, barn, lakepearl, broom, 6.22.05, hocky games, OC nites
AMB: dream what u wanna dream;go where u wana go; b what u wanna b,b/c u only have one life and 1 chance to do all the things u wana do
EX: MomDadJenn*thanx4always bein thereILY*kgxoxo!KLD*MiSsULiKeDaiSy

Brian Orlando
NN: BO
FW: MM, KR, MB, MD, MC bffl
MEM: HS baseball, Cali vac, summer, chillin w/ the boyz
ACT: Baseball 1-4
AMB: "the harder u work the luckier u get"
EX: Thanx mom and dad for rasin' me right ily, gl class '06

Kimberly Otocki

Shannon M. Pagel
NN: Shan, Shanno
FW: AL,AB,DD-lyg-thanksforeverything,JM-urthebest, cheergirlsily,girls&boys-YKWYA
MEM: homecoming, prom, basketball & baseball games, summer 05, hanging out with friends, singing in the living room.
ACT: Cheer 1-4, All-stars 2-4
AMB: Be successful w/ everything I do
EX: Mom, Dad, Jessi & Kayla-thanksforalwaysbeingthere-ily. JPM-Always.Good Luck '06.

Laura Elizabeth Paradis
NN: LP
FW: Eliz, Sher, Michee, James- I love you, BD, ZS, DF & everyone else
MEM: Syms, Concerts, Florida, 4th of July, Six Flags, Beach Days, Running Times, Pizza & Movie Nights, Beardie
ACT: CrossCountry 1-4, Indoor Track 1-4, Outdoor Track 1-4, Band 1-4, NHS
EX: I'm going to miss everyone, but we'll stay as tight as always, I love you guys!

Ross Pasquino
FW: they know who they are
MEM: getting kicked out of Nsync, and then watching them make It big
ACT: Sparing with Chuck Norris
EX: Thank you to my parents for having me

Samir Patel

Vishal Patel

Emily L. Pegoraro
NN: Pega, Em
FW: "A great friend is hard to find, difficult to leave, & impossible to forget." ykwya
MEM: homecoming, prom, gavin concert, Bamboo House nights, summer time, Mockingbird Dr./ Pega's Pond
ACT: Softbal, Ski Club, FHock, B-ball
AMB: Be successful, happy & in love
EX: Mom, Dad, & Matt... thanks for always being there. Ily. Staci- good luck next year bfaaf

Calin J. Peters
NN: Callie, Cal, COB
FW: DC, CG, RP, JF, LS, PG, CS, SB, PM, SF, ND
MEM: Quatre Filles, Pep Band, Summer '05, Beaver, Junior Miss, Opera Trip, Disney Trip, Gillette Half Time show, Pit Orchestra, Meldiva
ACT: Hockey 1-3, Field Hockey 1-2, Lacrosse 1-2, Pep Band, Quartet, Orchestra, Chrous, Wind Ensemble, Photo art.
AMB: Always have a passion, Live before I die.
EX: Thanks Mama Woods, D. Plouffe, all music teachers. Thanks M&D. Grace, Drew, Becca: Good luck in school and music. I love you!

Kayla Petone
NN: Socrates
MEM: The White Stripes, Interpol, Hanging with the Tripod, Freshman Softball, Band Practices
AMB: To be anything with exception of ordinary.

Katelyn M. Pfeiffer
NN: Katie
FW: JW, PG, MR, MM, AE, LD, KB, FF, JM, VB, EP, VGK
MEM: My house, Prom, Tent sleepover, Cruise '03, Dance game, Montauk
AMB: Succeed in life.
EX: MD thanx 4 everything, Josh ily aaf.

Ashley M. Picillo
NN: Pequito
FW: YKWYA...thanx 4 the good times-ily
MEM: summer05, maine, canton game 04, Marthas Vineyard, scavenger hunt, france-where the door is always open, ice hockey games 04-05, Halloween03, mr.wood's class, camping, "Whose Field?"
ACT: fieldhockey, lax, YMCA, peer leader
AMB: Make it worth it.
EX: Mom&Dad-I love you! thanx 4 everything! Dusty gl w/ all you do!

Melissa Lynn Pietaro
NN: meliss, lissa, liss
MEM: great times with friends, performances, and much more...
ACT: theatre 1-4, plays 1-4, chorus 1&2
EX: many thanks to mom, dad, and dan! love to my favorite 5 -bffl. good luck 06

Jennifer A. Pinckney
NN: Jen, Jenny, Peaches
FW: DD, HF, SC, AM, JW, AE, MG, CM, band kids, YKWYA
MEM: NFL show, opera trip, Disney, banquets, prom, concerts, A&P girls, Mels, Applebees, public skatingg
ACT: Marching/Pep Band 1-4, Dance 14, Skating
AMB: To try my best and succeed in life.
EX: Thanks Mom, Dad, Jason, and Mike for everything, ily all. Good luck '06

Mike Pinckney

NN: Mike, Pinky
FW: JPK, AE, CM, KB, JF, JH, JK, CN, CH, DF, EH, CS, YKWYA
MEM: NFL Season Opener, Thanksgiving 04, Band Florida Trip, Prom, concerts, Sox/Pats games
ACT: Marching/Pep Band 1-4, Jazz Band 1-4, Orchestra 3-4, ACADEC 3-4
AMB: Live life to the fullest.
EX: thanks for the support Mom, Dad, Jason, & Jen, ily guys

Stephan Piper

Alexandrea H. Poitras
NN: Andrea
FW: KF, AB, TG, BM, HO, LM, RK
MEM: none
AMB: 2 be successful
EX: Mom, thanx for everything

Paul S. Polomski
NN: Popo
FW: ykwya, FHS Football
MEM: Summer 05, football, mini golf, NY, bonfires, Truth-or-Dare, Scruffy
ACT: Football 2-4, Track 3, Baseball 2
EX: Mom, Dad, Pat, Clare & Boomer thanks for everything ily. JM & MS good times, Thanks for the memories FHS! gl 06

Steven Posato

Thomas R. Powers
NN: TPow, Tank
FW: Guys and girls ykwya, A.R you're the best
MEM: Football and Basketball Games, Varsity Playoffs, Pats winning the Super Bowls, Going to game 2 of the World Series, Watching Sunday Football at PBek's, March Madness, Poker Tournaments, Wiffle Ball, Summer Vacation.
ACT: Basketball 1-4, Football 1, Peer Leadership 3-4
AMB: To have a great four years in college and keep in contact with all my close friends
EX: Thanks Mom, Dad, and Ryan for everything. Thanks to all the guys and girls for a great four years.
Amanda thanks for everything.

Nicholas Pucel

Rebecca L. Quinlan
NN: Becky, Quinny
FW: MA, JB, CC, BD, BE, AK, JM, AS, AW, MW, TW, KZ
MEM: shows, the Altima, Stoughton, Martha's Vineyard, Florida, the cape, hockey games, junior support class
AMB: " I'm going to write my words on the face of today"
EX: "I love my family, and all the friends who stood by me"

Amanda Sara Rae
NN: MandaMoo
FW: JcSoTp*goodfellas&guys.ily*
MEM: summer05, prom, concerts, bonfires, FB H&Bball games, ajs days, Disney, everywhere w/gfs
ACT: fspa,class rep,peerleadership
AMB: always smile&live each day to the fullest
EX: M&D thanx 4 everything Tommy gl buddy.class06 thanx4 the memories gl. Tom-youll always make me smile. Jc&So mybff always*thanx4 everything "if you can dream it, you can do it"-walt disney

Alexander Ranieri
NN: Al
MEM: Hanging out with friends, playing guitar at the bonfires, driving around aimlessly.
EX: The north is to south what the clock is to time
there's east and there's west and there's everywhere life
I know I was born and I know that I'll die the in-between is mine
I am mine.

Erik Raposa
NN: Erik
FW: BW, BE, MS, IR, TT, WF
MEM: k-wing in the jetta, Bobs Room, Matts house, Vermont, P-town, 2am Taco Bell runs, THE STAIN!, sweat hill, the pit, the lake
ACT: Football 1-4, Wrestling 1-4
EX: RAWTYFECDIWOYCB
BE, MS, IR

Ian Raposa

James Ray
NN: J.Ray, James Earl
FW: u know who u r
MEM: Football, Georgia, Summers at the field, prom, fishing
ACT: Football, Police Explorers
EX: to all the people who helped me along the way I thank you. Mom+Dad thanks for always being behind me no matter what I do. Vik, what is there to say, u know what you did.

Christopher Reagan
NN: Reags
FW: AC, AK, JR, JB, MW, NH, ZS, ET, SC
MEM: Tom Petty, Prom, After Prom, white blanket, pasta parties and singing after wins
ACT: Soccer, Baseball
AMB: Be a millionaire

Tyler Blake Reedy
NN: Reedy Ty TR
FW: YKWYA
MEM: RRB Ralph partyin 60wash cape tailgatin lotus new yrs prom homecomin beach coocoo burnin w/ skip capouts barn consts lake purr RPS maine protege 6-22-05 petty tyler ran copeland sox pats fishin kpd ash
EX: M D B & Bets idkwiwdwoy ily
"You shouldn't take life too seriously. You'll never get out alive"

Mykel Reid
NN: Reid, Reid-Dogg, Reid-Dizzle, and Ice Cream
FW: JM, TB, KC, DA, PT, TP, JM, PB, CT
MEM: Prom, summer '05, Boston sports champs, hanging with friends
ACT: Football, Basketball, Lacrosse, theatre
AMB: Be successful and keep working hard
EX: My Dad for EVERYTHING we've gone through TOGETHER and the boys for always being there

Ryan J. Ridenour
NN: Ridey
FW: You know who you are
MEM: chillen with my boys, Down Yonder
ACT: Baseball
AMB: be successful with everything I do. Make a lot of Green
EX: Mom and Dad thanks for everything

Jacob P. Ridgway
NN: Jake
FW: NC, JB, JM, AD, AW, TW
MEM: Hockey games, going to dirt bike races, and having bon fires
ACT: Hockey 1-4, riding dirt bikes 1-4
AMB: Make it to college and go somewhere with hockey
EX: Thanks Mom and Dad for all the help through school

Michael Roberson

Meghan K. Roche
NN: Meg, Mugs, Cheeks
FW: LC, KF, KH, KI, AK, SL, BM, AW, dance ladies...don't know where i would be w/o u
MEM: Cape Cod, home movies w/ the crew, six flags, bon fires, relay for life, dance comps/outings, f.hock, old silver, France 05, friendships
AMB: to be happy w/ who I become, living everyday as if it were my last
EX: mom & dad thanx for everything. Alex good luck w/ school & sports. Congrats class of 2006 & good luck!

Kaitlynn E. Rogers
FW: KS, LF, KF, AP, AM, BC, JW, CM, BM
MEM: Prom, movies, dances
ACT: Soccer grades 9 and 10
AMB: To have fun and do well in life
EX: Can't believe we made it... let's rock the world.

Brian M. Roy
NN: B-Roy
FW: AM, LR, CM, DP, DL, KO, KB, JH, MD, AG, CC, AL, DM, JP, CS, LP, EH, MD, MP
MEM: Summer 05, Green Day 04-05, Prom, & hanging out with friends.
EX: Mom and Dad thanks for everything you've done for me. Lauren, you are the greatest sister ever. Good luck 2006

Kyle T. Ryan
NN: KTR
FW: BO, MB, MM, TB, FB, KD,
MEM: Prom, Senior Banquet '05, Cali with BO, MM 18th Bday, Batista's house
ACT: Baseball 1-4
AMB: You only live once, Live it to the fullest!
EX: Mom and Dad-thanks for getting me where I am today. Cory-good luck with everything. Love you guys. Kristin Marie-thanks for everything 143.

Brett Sabatini
NN: Burr
FW: boys, girls, RALPH
MEM: prom05, homecoming, RRB, lakepearl, maine, beach, new years, hockey/football games, the barn, campouts, 6.22.05, petty/concerts, b-room, lotus
ACT: JVhockey 1, Vhockey2-4, lax 1-2, XC 4
AMB: live your life as if everythday is gonna be your last
EX: thanx mom, dad & fam

Lauren Sagaser

Steven Salvanelli

Sarah Sargent
NN: Sarge, Seds
FW: DJ*TC*JC*LT*JO*AS* girls*boys*ilyaaf
MEM: Bomb squad, bumble bee room, "pass the shelf", end zone, summers, hockey games, McNYC, cape, lake, barn&campouts, OGIE, goldtooth, ocnights, JR. Miss, 60 Washington ST., RRB
ACT: shows w/ jern
AMB: "Live like you were dying"
EX: MomDadKimJake-I love you! Class06- best days of my life, GL!

Jacqueline Saulnier

Andrew C. Savaria
NN: Andy
MEM: Locker Breaks, Sushi, Prom 05, Scully Field, Fr. Lax 16-0
ACT: Lacrosse
EX: A.E 4-6-04- Best days of my life. Love you

Brian P. Sawyer
NN: Sawya
FW: AP, TJ, KT, JB, & everyone else
MEM: Warped Tour, summer hangouts crazy stuff
ACT: X-C 4yrs, Track 4yrs, Lax a little bit
AMB: to be a great at life and live it up
EX: It's been a great 4yrs everyone. Thanx for the advice kev. Appreciate everything mom & dad.

Zachary Sayward

Kathryn M. Scharlacken
NN: Ryn, cinco de mayo, Kat
FW: KR, CN, JW, SS, BAM, KC, AC, CH, JO, CM, KR, LA, MP
MEM: prom, summers, hanging out with my friends
ACT: Classics 2-4, AcaDec 3-4
AMB: Have no regrets
EX: Have fun & good luck everyone! ILY!

Kristin Mae Schmauder
NN: Schmoud, Schmoudie
FW: To the few who stayed true, ykwya, *K squared
MEM: Football Games & Parties, Cheering competitions, Nationals Atlanta & providence, Prom & Prom Breakfast
ACT: Cheerleading 1-4, Softball 1-3
AMB: never settle for anything less than what I can achieve
EX: Mom and Dad thank you for everything you have ever done for me ilysm, Jake, Jarret, and Meg, ilysm, Lauren ily bffl, Good Luck 06 in all that you do.

Alexandria M. Scott
NN: Alex
FW: EC, LT, JO, DJ, JC, TC, SS. Boys aaf
MEM: concerts, homecoming, prom, summer05', 6.22.05, hwans speeches, the barn, the lake, dawns birthday, cheer practice, football games and parties.
ACT: Cheerlading
AMB: Live. Laugh. Learn. Love
EX: Mom thanks for everything. ily. Class of 06' wherever you go, go with all your heart

Jonathan Scully

Carolyn A. Sherlock
NN: Sher, Sherwood, Cams
FW: *LP EH MS* everyone else ykwya
MEM: fun runs, SYMS, Summers, Spain, concerts, movie/pizza nights, Florida, Opera Trip, lovestruck, 6flags, prom
ACT: XC 1-4, Track 1-4, Swim, NHS
EX: " Learn from yesterday, live for today, hope for tomorrow"~Anon Amigos~ily bffl Mom Dad Allie thankx 4 everything

Andrew P. Sholudko
FW: AH, CL, JA, JS, LP, MM, PG
MEM: Prom, Calc class, Physics, Bio
ACT: Classics Club 1-4, Track 2-4, NHS 4, Math Team 2-4, Swimming
AMB: Math and Sciences, Guitar, Music, Singing, Songwriting
EX: Thank you Mom and Dad

Kayla Shumway
FW: JC-ily, LH-bff, MS, SS, JD, SW, DD, JW, DG and all the awesome people I didn't have room for
MEM: prom, summer 05, hanging with friends, new England dragway
ACT: to be successful
EX: gl to everyone, ill miss you all

Danielle M. Sicard
NN: danni
FW: DG, KM, AE, RD Bffls
MEM: OaR.greenday w/darr.Delaware '05.SixFlags.PortPic.summer05.prom
ACT: FsaCheer. Yrbk 3-4
AMB: There is nothing like a dream to create the future*
EX: Thanks dad, mom & cristina I <3 you.

Nabil Siddiqi

Whitney J. Simpson
NN: Whit
FW: YKWYA...love u!
MEM: finally passing my road test, Thanksgiving Eve, Xaverian dance/parties, prom, summer 05
ACT: Track 1-2, Varsity Cheerleading1-4, East Elite All Star Cheerleading 1-4
AMB:"I wanna walk and not run, I wanna skip and not fall, I wanna look at the horizon and not see a building standing tall."
EX: "...fly me to the moon."

Marie J. Singleton
FW: LS-BFF girls&boys ykwya, PP & JM-lots of memories
MEM: Summer 03&05, Maine, Cancun, Prom, bonfires, Kiss Concert, mini golf, my house, Scruffy
ACT: Volleyball 1-4, Softball 1-4
AMB: to live life to the fullest & look back w/ no regrets
EX: Mom&Dad thanks so much 4 everything ily, Lindz-ily so much, sisters aaf thanks 4 always being there, gl 06

Minchul So

Chelsey Rae Spencer
NN: Chels, Chesta, Chunkay, Pippy, Jiggs
FW: Goodfellas & the Boys, TP, FF
MEM: Prom, Homecomong, FHS sports games, Merf's basement & Joe's house, Summer05, Relay4LIfe, Drive-Ins, Providence Place w/ GFs & Bonfires
ACT: Soccer 1, Track 2, Student Council 3
AMB: Live life w/ a smile!
EX: Mom Dad & ry- thanks 4 everything! The Crew - never change, ily all!

Megan Christine Spinella
NN: Meg, Spinella, Smurf
FW: LH&KF - BFF, EM, SS, JW, B, JW, MS, KS, MG
MEM: Horseneck & Hampton beach, Prom, Summer 05, Drive-In, London, New England Dragway, July 3rd, Gymnastics
ACT: gymnastics 3-4, yearbook 3-4
AMB: To Be Successful & Regret Nothing
EX: Mom & Dad thanx 4 everything, couldn't have made it this far w/ out ya, ily! Jay & Grant good luck with everything...Congrats Class of 06 & Good Luck!

Michelle Joy Stay
NN: Miche
FW: SS, CS -bff's, JW, LP, EH, LH, MS, JS, JW-MAf, MN, CG, MC-Vaf
MEM: blonde moments, chick flicks, Florida crew, prom, Wiz
ACT: Chorus 1-4, Chamber Choirr 2-4, Theatre 1-4, Mirage/Poetry club 1, 2,4
AMB: To be awesome singer and mother.
EX: Much love to my family and I'll miss both Virginia and Massachusetts friends tons

Alexis R. Steel
NN: lex
FW: JB, AK, BQ, CG, MA, CJ, PA, KC, NT, NE, and every1 else
MEM: homecoming, football games, France '05, prom, summer, Boston trips, time with friends, rossen's house, concerts, ski club, vacations, applebees, and all the 1st times
AMB: college, Peace Corps, travel
EX: Thankx to the family 4 everything, 2 all my friends: ily, and imy! 2 josh, i love you, baby.

Monique Stone
NN: nique,mo,niquers
FW:CB*PY*CS*CL*CF*AH*KC*KF*SO*JA girls&boys.cheergals
MEM: Prom'05,summers,BSB,2-17-06, court's,the bird flys,lockerrules,baking, mof'05,drivein,movienights,timesw/ friends
ACT: VarsityCheer1-4 Captain 4, peerleader3-4, NHS4
EX: Mom&Dad.remdog.thanks for everything I love you. Camald bffl.iloveyou.GL'06

Suzanne Stringham
NN: Suzzie
FW: LH, M S, EM, JCW, JLW, JTW, KS, M S -bffl
MEM: Prom, Beach Trips, Tuesday nights, photo, July 3, dress shoping, Ice cream Machine, camp, blonde momments, photo
ACT: Mirage, Empty Bowls
AMB: Enjoy every moment
EX: Thanx for everything Mom and Dad, congrats class of 2006

Courtney C. Sullivan
NN: Court, Sully
FW: Jess, Carly, Kimmee, Brownie, Justin, Monique, Frosty, Caitlin, guys&girls-good luck, ily.
MEM: Mexico, luaus, Friday nights, CocoBongo, Badfish, locker rules, late night walks, Cranium
EX: Kathy, Mikey, Julie, Steve, Kim, Chris, Kev — thanks for everything, ily. "I shall miss this thing when it all rolls by"-DMB

Lindsey M. Sullivan
FW: "What we have is now & right now we have eachother" MS (sisters), girls YKWYA ily
MEM: Summer03, MAINE, Cancun, Hootie04 05, Kiss ,6flags, Prom, Bonfires
AMB: to live my life to he fullest w/ a smile on my face
EX: Mom Dad Patrick thnx so much 4 everything. Matt ily my laughs&inspiration. Maria not even a million miles could keep us apart.

Emily J. Swan
NN: Swanny, Swanzz
FW: BT, CD, BM, LT, MT, Soccer girls, rest ykwya ily.
MEM: DMB, BSB, Martha's Vineyard, CT x2, Wendy's, Prom, Frosh Banquet, Chicken Farm, E period.
ACT: Soccer 1-4, Lacrosse 1-4
AMB: To be sucessful with everything I do.
EX: Mom & Dad thanx for everything, wouldn't have made it w/o you, ur the reason for who I am today. Andrew & Joe hanx 4 everything ily.

James L. Swanson
FW: The Cool Kids, LP-I love you.
MEM: 4 Years of School is a long time
EX: Hey, remember that time?

Mark Taddeo
NN: Taddeo
FW: CT, TL, RR, BM, GH, BH, KM, NB, SP
MEM: Football games, parties, awesome times hanging out w/ friends
ACT: Shaws!
AMB: Try and survive in the real world
EX: Thanx MD, & GL 06'

Emily Baldwin Taub
NN: Em Emmy
FW: SC EC LE SL boys&girls ly DCOT
MEM: prom 05, beach trips, dance, aquarium, Boston, girls nights
AMB: "life isn't about running away from the storm, it's about learning to dance in the rain"
EX: mom dad jeff dan matt-thanks for everything you've done for me all these years. Jon-always been there for me I love you. gdluck 06!!

Cliff Taylor
NN: Cliffy
FW: Mw, AV, MM, & my "circle of friends"
MEM: School Dances, my jobs, Rm. H119, Ms. Manger, Sandy, Ms. Lou, Ms. Doyle, Ms. Connelly
ACT: Circle of Friends/Best Buddies, Special Olympics, Swimming, MFI
AMB: Work, make friends, dance, sing, be happy.
EX: I will miss you Franklin High!

Carrie C. Tennant
NN: Care, Carebear
FW: Goodfellas*fellas
MEM: summers, games, Mere's basement, bonfires, CC '05, relay, F-banquet, prom, fisix
AMB: May you build a ladder to the stars And climb on every rung
May you stay forever young
EX: Mom, Dad, Jess, John, Joey thanks for everything ily

Brenna Tenore
FW: ES, MT, RU, BM, YKWYR
MEM: parties @ mic's, after prom, flamingo, meds, maine, hampton, drivin, dunkin, honkin, scary movies, e per, bibbo & schmidt class, cheeks, bonfires, dave, 6 flags, conn & my w/lax, forkin, chick farm, toaster, pasta parties
ACT: LAX, Soccer, Track
EX: Mom & Dad ur the best! Chris best of luck in high school! ILY!

Laura Thistle
FW: Max&Taylor-always been there love you guys bff. BTM-aaf. cbg.ejs.Everyone else-ily
MEM:2/7/04, prom, Wachusetts&ski club, b2dap, summers, football games, six flags, Oasis
AMB: Laugh often & love much - be happy and have fun!
EX: mom&dad&Reg - aml. Benjamin-thanks for all the memories & more to come<3 Goodluck 06' its been fun!

Elizabeth Tinley
NN: Liz, Lizzy
FW: JO *JC*DJ*TC*SS*AS* boys&girls *ilyaaf
MEM: summers, petty, cruise, 6.22.05, lakepearl, barn, bumblebee room, OCnites, prom, nyc, rrb, ao, rosewood, the nanner, 123switch, Gper, endzoneBSF, hockey games.
AMB: "The most wasted of all days is a day w/o laughter"
EX: Mom&Dad&Caroline thanx4everything.ILY.

Ryan M. Todesca
FW: You know who you are, and CH-ily
MEM: prom, school dances, parties, ski trips, good friends, Boston, Providence, NYC, Christina
ACT: Peerleaders, Empty Bowls, SADD, Winter Track
AMB: To see the world and leave my mark on it, BWC
EX: Thanks to my family for getting through high school and everyone who made it memorable.

Christopher M. Toney

Jessica Torosian
NN: Jess
FW: HV-bff, MC, JS, TD, SS, AG, JH
MEM: Concerts, Prom, Hang Tai & Mel Divas
AMB: Become a sucessful writer
EX: Good luck on everything u guys

Kristin A. Tougais
NN: TOUG
FW: All my seniors, ykwya
MEM: Gper, prom 04&05, homecomming, banquets, football games, after parties, 10.16.03, sox & pats, winning states, Atlanta, cabarets, match.com, OOB, D. family parties, naps in the lecture hall
ACT: Cheerleading 2-4, Softball 1-3, Theater 3-4
EX: Mom, Dad & Brian-can't thank you enough ily. JD-always at my side, iwaly. 06-thanks for the laughs. "Everywhere we go we take a little bit of eachother"

Philip M. Towne
NN: Phil
FW: DA, SB, JM, JM, TP, TB, KD, PB, MR & everyone else, YKWYA
MEM: Cpt's Summer '05, Baseball, Bonfires, Murray's, Driving Around, Nights on the town, lost car keys
ACT: Baseball 1-4, Track 1-2
AMB: Never give up and strive for everything
EX: M&D, thanks for always being there - Cam, good luck in baseball and your Jr. & Sr. year - thanks to all of my friends for staying true and always being there.

Kathryn E. Travers
NN: Katie, KTrav, Travers, KT
FW: BS, JB, ALC, SC, EC, AL, CB, YKWYA
MEM: FL Music Trip, Prom 05, Summer 05, football games, back-row @ chorus
ACT: Chorus 3-4, Select Chorus 3-4, A Capella Choir 4, Theater 4, Commuity Theater 1-4
EX: MD thanx 4 all Ur love & support, ily. JB&BS, gl nxt yr, imy & ily, aaf. Class of 06-"I'll be seeing you."

Kristen M. Troy
NN: Kris, Sirk, Sirkie
FW: LS, JM, LW, PY-bffl ,RC-ily, Every1 else YKWYA
MEM: Prom, f-ball games, EE, In a Tear, LW pool, beach, bonfires, Willy, MelDiva, Pampering w/PY ,Tank w/LS, DressUp w/ JM, Biking w/LW
ACT: Soccer 1-2, PL, NHS, SC
AMB: Live Well, Laugh Often, Love Much
EX: L, J, K, MD- thanks 4 it all.
Gals & Guys imy. Congrats & good luck 06.

Lindsey M. Tulloch
NN: LT, Linds
FW: Girls ykwya, LKpaPB ily
MEM: Dance, NYC, Prom, DJ, Summer 05, homecomming (s), FB games, TLO, cape, GPER, dape
ACT: Dance, Lax, and Theatre
AMB: "To be happy and sucessful in life"
EX: Mom & Dad thnks 4 everything ily. Lo and Jim good luck. Class 06...its been fun.

Stephanie Twist
NN: Twist
FW: MW, CC, MT, AK, AL, BQ, DG, DC, LC, AM, AS, Holla Back Yo!
MEM: Prom, Speed, Six Flags, pool, & everywhere
EX: Mom & Dad I love you guys so much! Whitey, bbfl so many great times wherever we went! College life awaits!

Micaela Twohig
NN: Twohig
FW: BT, RU, MC, ES, DB & every1 else
MEM: Pink Flamingo. Fruit wars. Hampton. Maine. Motorcycle weekend. Prank calls. Prom. Mcd's at 3 am. Dunkin. McCarthy's Class. Disney. Scary Movies. Ski Club. New Years.
ACT: Band. Ski Club.
EX: Thanks Mom, Dad, & Casey for everything. I love you guys so much. Brenna urz miz bust frndz & I luv u.

Rachael Umbriano
NN: Rach, Gage
FW: MT, MC, BT & every1 else YKWYA
MEM: fruit wars. new years. summer '05. the beach. parties in the basement. joy rides. bon fires. Providence. Newport. RISD.
ACT: XC 1-4, Track 1-4, Lacrosse 3, Art, Yearbook and Mock Trial
EX: Rember all the Good Times...

Heather Varnum

Dana Velluti
NN: Danro, Dane
FW: HG, JC, AR, SO, MM, AH,CT, JM, MH, KG, CS
MEM: Field hockey, lacrosse, prom, bonfires, football games, mere's basement, homecoming, gf's, summer '05
AMB: live life to the fullest
EX: Mom, Dad, Katie, and Gina thanx for everything ily, Hannah always the best of times together ily

Andrew Venooker
NN: Nooks
FW: AH, BM, DB, MF, CB, TY, BM, YKWYA
MEM: Florida, Games, hanging out, vacation, whatever your thinking
ACT: Band 1-4, Math 1-4
AMB: Worry about the things that are worth worring about
EX: Thanks for the good times. Good luck in the future. Thanks mom, dad and Matthew

Matthew J. Visconti
NN: Matt
FW: Bro, SB, JH, KB, CP, PG, AH, AV
MEM: Prom 05, Football games, Concerts, Districts, All-State
ACT: Soccer 1-2, Jazz Band 1-4, GBYSO, MSO, MYWE
AMB: Play in a professional symphony orchestra
EX: Mom, Dad, and Tony, Thank you for all your help. Tony, good luck at Rochester.

Adam Wallace

Christopher Wayne

Brandon Weronick

Rebecca A. Westerman
NN: Becca, Bec
FW: er,ir,be-akml! Boys & Girls-ykwya! tBSe! nerd squad ilyg!
MEM: VT, cape, football games, banquets, prom, new shlampshire, TRH
ACT: cheerleading 1, 2, 4
EX: M&D thanks for everything! ILY (bffl haha)! Benjamin & T, I wouldn't have made it w/o you! Erik, iwhnbatmiwoutyfeiwmycb<3 good luck 06!

Alissa S. White
FW: KI, LC, MR, AC, EC, CH, BM, volleyball girls YKWYA...I love you guys so much AAF!
MEM: Prom '05, summer '05, volleyball games and bus rides
ACT: basketball (1), volleyball (1-4)
AMB: Live a happy, healthy, and successful life
EX: Love you Mom, Dad, and Evan and thanks for everything. I'm going to miss everyone so much next year! Seniors '06, good luck and have fun, we made it!

Michelle White
NN: Whitie
FW: AL, CC, DH, AK, RQ, ST
MEM: Concerts, Prom, Banquets, Summer at the beach, Clubbin, time with my friends
EX: Mom & Dad thanks for everything. Steph BFFL I love you. Good Luck

Jessica L. Wickman
NN: Jess, Jessie, JWick, Tink
FW: "Friends are treasures." ykwya
MEM: " God gave us memory so that we might have roses in December"-JMB
ACT: MiRaGe, EB, NHS, soccer coach
AMB: To write, live & love
EX: MD ily, Sam& Jason-you're a better sister & brother than i could have ever asked 4. Wendy-thank you just doesn't cover it. GL 06

Joshua C. Willard
NN: Josh
FW: PG, KP, MR, VGK, YKWYA
MEM: Shows, Prom, Snowboarding, Parties, Katie's house
ACT: Cross Country Freshman year
AMB: Be Successful
EX: Mom thankx 4 everything, ILY Katie

Brett Willey
FW: dd, mm, ag, dw, mg, tj, sd, xc
MEM: xc camp vermont, concerts sci, phish, allman, pasta parties, xc/track meets, trail crew, maine
ACT: cross-country 2,3 capt. 4; track 1-4; art, ski club
AMB: enjoy a healthy life, friends, family, and career.
EX: thanks mom and dad for being great parents. marc and craig, have fun in school.

Jason T. Williams
NN: Jay, JDubs, JWolf, Quicksilver
FW: KF, CN, AM, KS, JP, KR, JW, SS, AV
MEM: prom, banquets, time with my friends, Pawtucket
ACT: Soccer, Mock Trial, Math Team, Tennis, Empty Bowls
AMB: Have a successful Career & enjoy life
EX: Thanks mom, Dad & Jessica for all your support. Good luck Class '06!

Josalyn Williams
NN: Joss
FW: SS LH KS MS EM KF MS JW AM JW YKWYA
MEM: AP Girls, Prom, Summer05, GA03, good times in theater, IF
ACT: Chorus (1), Theater(2-4), Peer Leaders (2-4), Empty Bowls (3)
AMB: live lfe 2 the fullest, CTW
EX: M+D thanx 4 ur support, Pat + Gerg GL. BFFs IMY, 06 thanx 4 a gr8 4yrs and GL!

Travis Williams
NN: TJ, Teej, TG, Trudge, T Jizzle, Tman
FW: EJC, JM, MD, KC, SP, RC, EOC, BW, AK, BQ
MEM: Parties, 05 Summer, Prom, Youth
ACT: Parties Parties Parties!
AMB: Go somewhere with my life and get some money
EX: I'd be no where without any of my friends. Stay true, all of you.

Lindsey Williamson
NN: Lin, Linny, Linpup
FW: PY, KT, JM, LS, XC girls, the rest YKWYA
MEM: poolside, camp outs, prom, the box, the last days of school, oneness, EE, France
ACT: Track1-3, Soccer 1-2, XC 2-4, NHS, PL
AMB: Be successful and happy
EX: Mom, Dad, Meghan, Chelsea ily and thanks for everything. Patty and Kris. I'll never forget you, thanks for sticking with me. Cj, no words for it. Ily.

Brian Witcher

David Wolfe
NN: Dave, Serial D,
FW: CT, MM, PG, BW, JS, NE, ST, A.L.U.M.I
MEM: Newbury Nights, Late Night Talks, Beaver Raft, B&N, Allman Bros, Laser Show, Boston Shredding, Casual Wednesday
ACT: Tennis, M irage, Skating
AMB: Stay tru to myself and experience new things.
EX: "Life is sad. Life is a bust. All you can do is so what you must. You do what you must do and you do it well."

Aaron Wright

Patricia Yanes
NN: Patty, Trish
FW: LW, KT, LS, JM every1 else YKWYA
MEM: Prom, Linny Quotes, The Box, f-ball games, LW pool, Lola, Sirkie shooping, France, the sty, EE, biking w/ KT&LW, KT moments
ACT: Tennis, Soccer, PL, SC, NHS
AMB: Be happy and successful
EX: Mom & S thanx for everything. ily Guys&Girls- I'll miss you kids "It's always better when your together"

Adam Young

NN: AY
FW: YKWYA, esp: MM, NA, JM, AR, WF, LJS(RIP)
MEM: The long nights, The longer nights, Summer '05, The Volv
ACT: :-! (Foot- in - Mouth Face), Chillaxin'
EX: as in o hah..... GREAT TIMES

Taylor Younis

NN: Tay, T
FW: SF LT MF-BFFL, MP, RM, AH, AV, CD, soccer grls, every1 else YKWYA
MEM: Summers, Oasis, DMB, Hanging w/my Friends, Fball Games, Bball games, Prom04, SC, Trips 2 Bryant, Applebees, Six Flags,CO*ED and SOCCER
ACT: soccer 1,2, Track 1,2
AMB: To succeed in everything I do ! Mom, Dad and Ry thanx 4 everything. Ily. Gl '06 and '07. My friends, I dont know where'd i be w/o u! ily & imy. RIP Leanne #8 always in my heart~

The Good Times

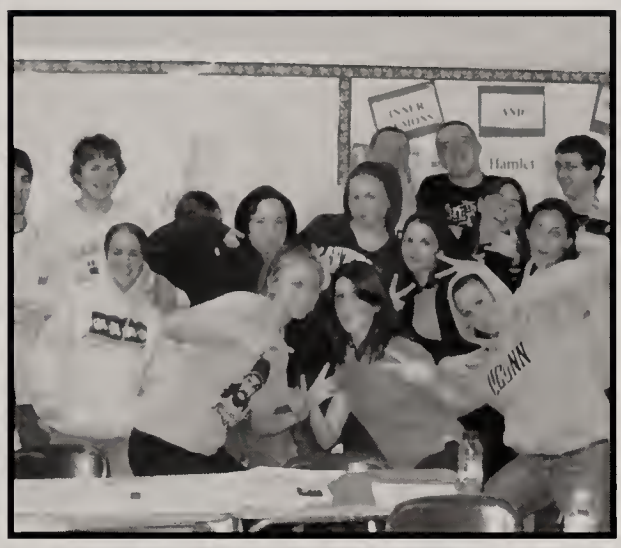

Just Hanging Out

SENIOR LIFE

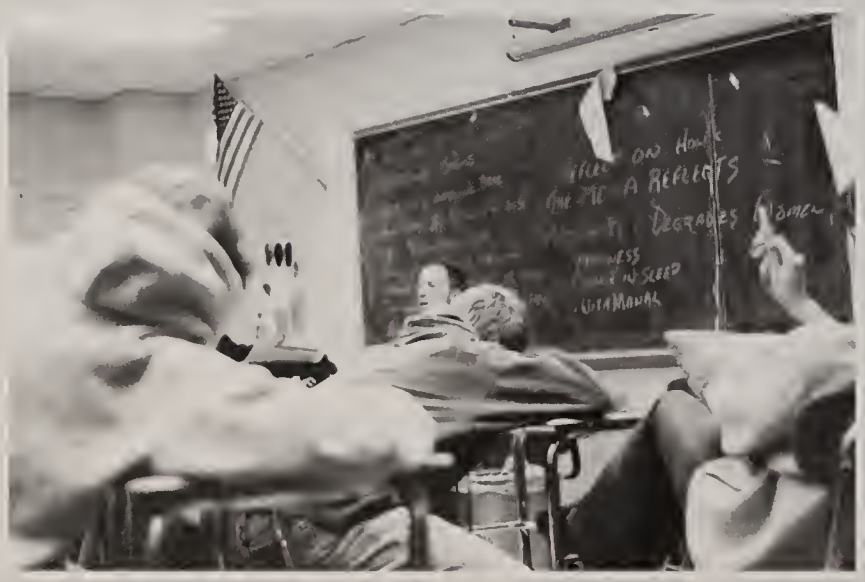

PANTHER

KENNEBUNKPORT

SENIOR LIFE

12

LOS ANGELES
USA
WISHEYS

JORDA
23

ROOTS
73

Katie Greene

Alex Herendeen

Amanda Rae

Jennifer Crowley

Lindsey Tulloch

Last year's Junior Miss, Britney Talbot congratulates Lauren Devine on her win.

Lindsey Tulloch and a group of girls perform their workout routine.

Allison Crews

Brittany Dreier

Kaitlynn Rogers

Meghan Roche

Michelle Stay

Katelyn Fausnacht

Mallorie Hanson

Jackie Minahan

Lauren Devine

Sarah Sargeant

Junior Miss 2006

Jackie Minahan and Jen Crowley get ready before the show.

Joani Maher

Amanda Meyer

Brianne Comeau

Lindsay Chapin

Caitlin Murphy

Guess Who?

FRANKLN.
SPORTS
CLINICS
FRANKLIN
VARSITY
WRESTLING

Picture One: Joe Dicruttalo, Tyler Reedy, Ian Raposa

Picture Two: Sarah Sargeant, Erin O'Connor, Dawn Jasper, Alexandria Scott, Emily Checkoway, Kristen Troy, Steph Olesen, Joani Maher

Picture Three: Brett Sabatini, Tony Brunetta, Brian Orlando, Tyler Reedy, Matt Carfora, Brian Mulvehill

Pic ture Four: Wade Getchell, Joe Murray, Pete Beksha

Picture Five: Top Row-Liz Tinley, Lindsey Tulloch, Tony Brunetta, Kristin Tougias, Angela Lorusso, Brian Mulvehill, Mike Maiorana, Toni Colella, Kacey Malmgren Bottom Row- Jade Ekmian, Jessica Carfora, Jessie Olesen, Julie Avedisian, Courtney Sullivan, Vanessa Cusson, Katelyn Christopher, Sarah Avedesian

Picture Six: Lauren Edwards, Laura Thistle, Emily Swan, Courtney Dacey

Senior Trends

Ugg Boots • Leggings • Torn Jeans • Converse • Vera Bradley Bags • Flip Flops • Jean Jackets • Adidas • Pink • Blue • Green • Red • Long Earrings • Pearls • Beads • Polo Shirts • Hoodies • Poof Skirts • Soffe Shorts • Ballet Flats • Abercrombie & Fitch• Knee Length Skirts • Nike • Coach Bags • Fake Fur • Vests • Leg Warmers • Birkenstocks • Fabric Belts • Sequins • Victoria's Secret • Knee Socks • Fleece • Beaters • Bling Bling (sparkle jewelry) • Boy Briefs • Cami's • Cargos • Hollister • Floods • North Face Jackets • American Eagle • Sweats • Old School • Rugby Tops • Emo • Skater Look • Eskimo Boots • Moon Boots • Pajama Pants • Varsity Jackets • Dooney & Bourke • Gauchos • Popped Collar

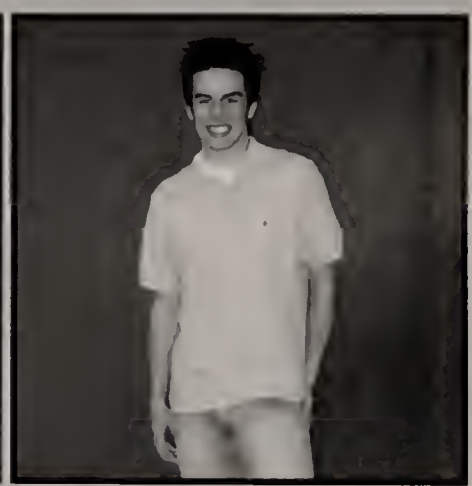

a day in the life of a fhs senior

An early wake up

Driving to school

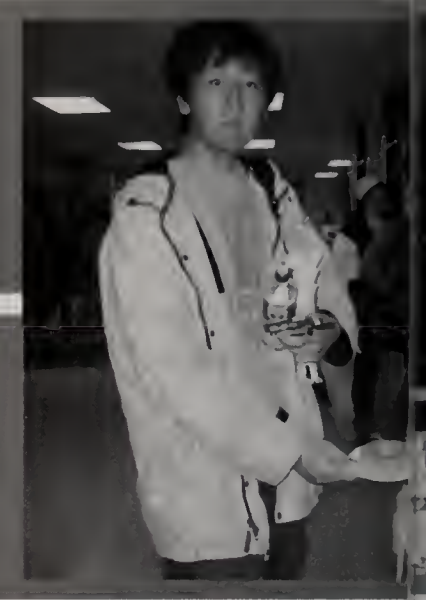

Breakfast at the D.E.C.A. cart

Trying to get through the crowded corridors

Taking notes from Mrs. Menize

Watching the clock during long period

Working in the computer lab

Locker break

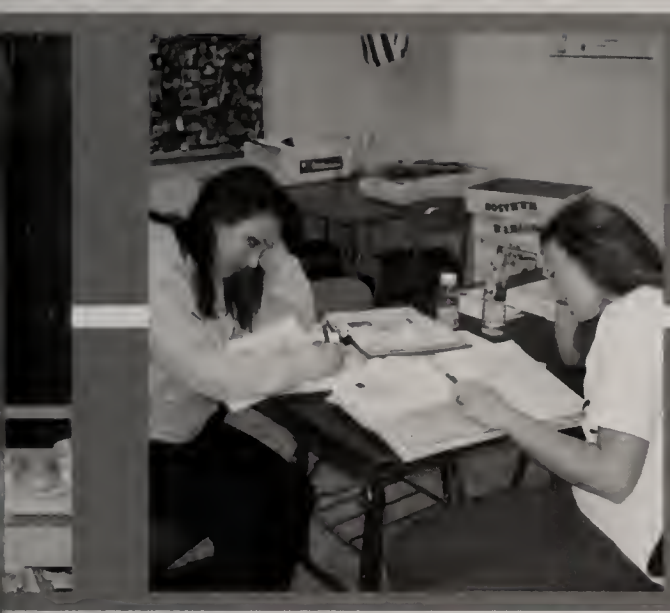

Cramming for the test

Hanging out before first period

Rushing to class

Listening to morning announcements

Sleeping during first period

Spacing out in ... class

Getting called to B House

Waiting in the lunch line

Enjoying an Otis

Eating healthy at the salad bar

Sippin' on a slush

Researching a project at the library

Packing up at 2:05

Going to practice

Working hard at a part-time job

Relaxing at home after school

Eating and chatting w/ friends

A stop at the restroom

Getting a drink from the water fountain

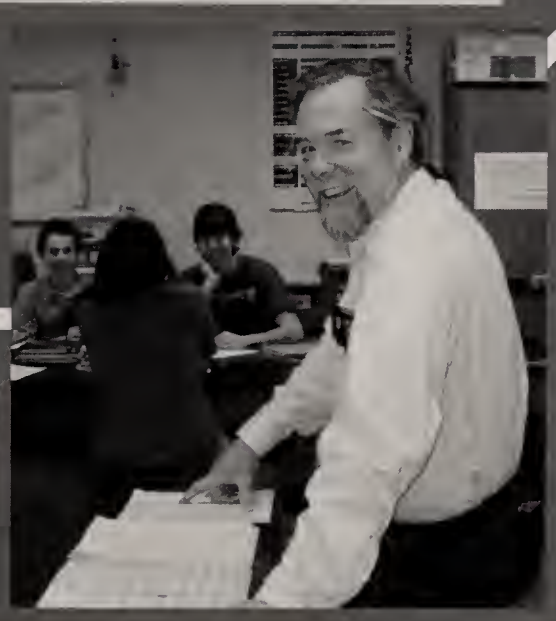

Enjoying a class with Mr. Hoar

Listening to another lecture

Dinner

Multitasking

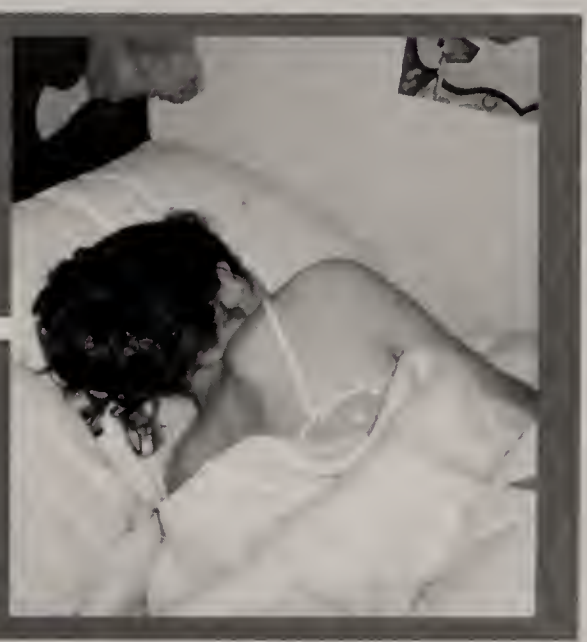

ZZZ...

HIGH school living

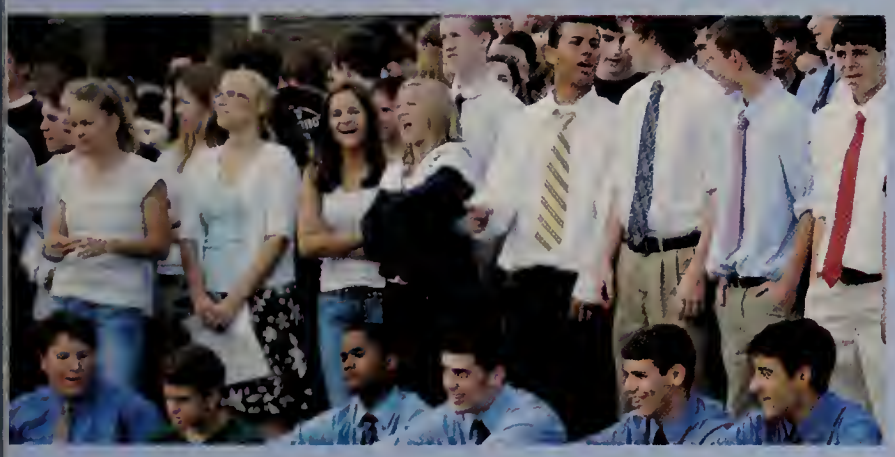

Pat Glover, Mike Rabasco and Josh Willard pose for a photo before picking up their dates.

The 2005 prom court looking their best!

Prom Court 2005

bella noche

Junior Prom was held on Friday, May 13, 2005 at Gillette Stadium in Foxboro.

The girls pose for a picture before leaving Liz Tinely's house.

Everyone gets together for a last-minute photo before heading to Gillette Stadium.

Shannon Pagel and Jeff Macchi

Prom King and Queen

Kri... Veronick

Pete Beksha, Joe Murray and Kevin Davis looking cool in their shades.

Tony Brunetta, Mike Maiorana, Mike Batista, Brian Orlando and Kyle Ryan smile for the camera.

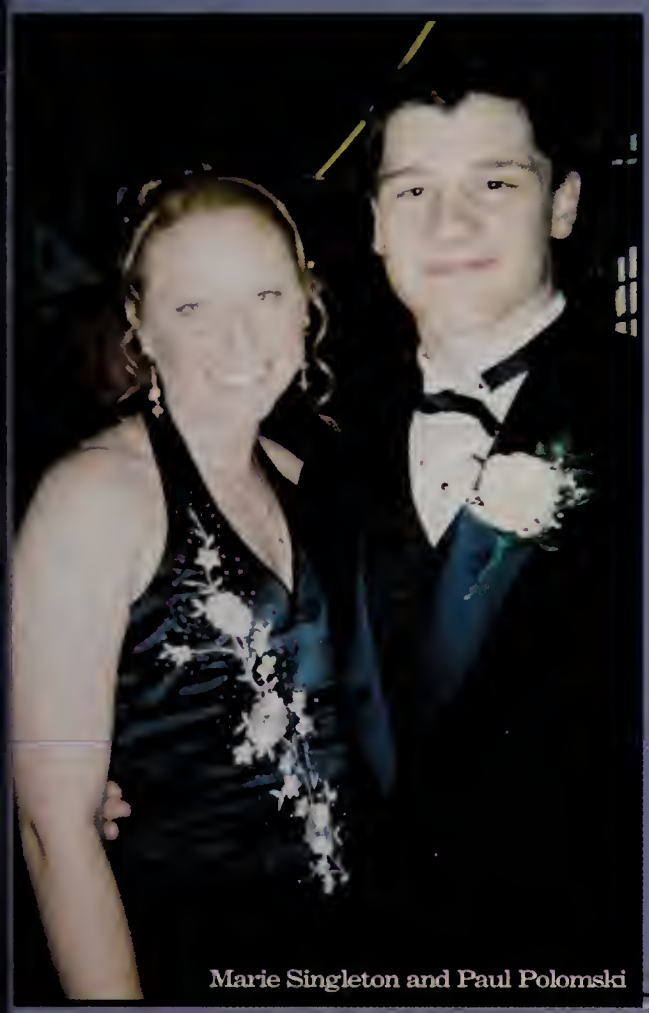

Marie Singleton and Paul Polomski

The girls get together for a quick picture before heading back to the dance floor.

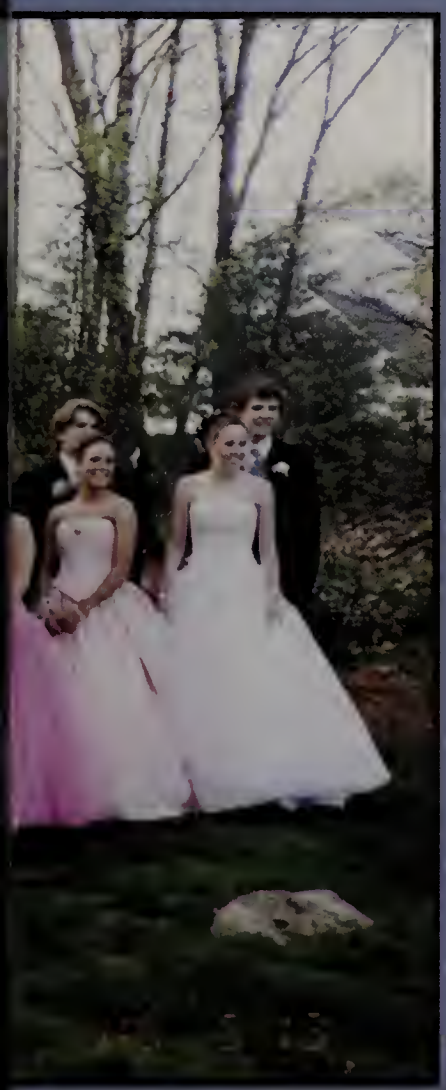

A kodak moment minutes before the limo arrives.

Senior Superlatives

Standing out among your class . . .

TYPICAL FHSER

Julie Avedisian

Kevin Davis

CLASS CLOWN

Kristin Tougias

Jon Scully

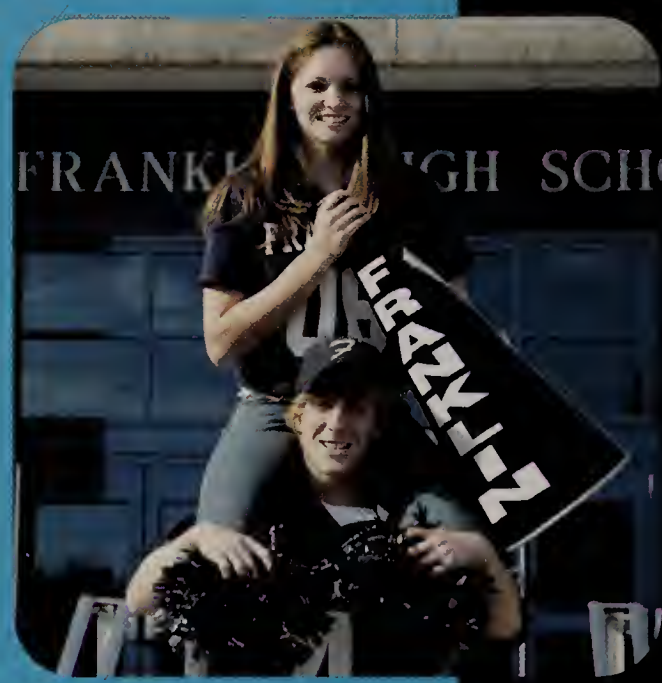

SCHOOL SPIRIT

Monique Stone

Kevin Davis

Sarah Beck *Mike Garrity*

BIGGEST SPORTS FAN

Kaitlin Gaglione *Tom Powers*

BIGGEST GOSSIP

UNFORGETTABLE

Sarah Avedisian

Hwan Joung

MOST LIKELY TO SUCCEED

Diane Fleck

Brian Musser

MOST LIKELY TO BRIGHTEN YOUR DAY

Phil Towne

Amanda Cawley

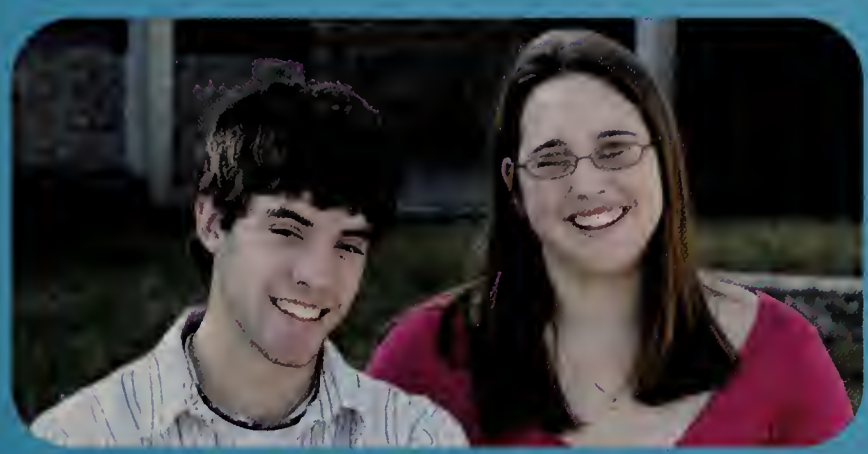

MOST LIKELY TO BE FAMOUS

Sarah Sargeant

Pete Beksha

MOST LIKELY TO CHANGE THE WORLD

Andrew Sholudko

Amanda Cawley

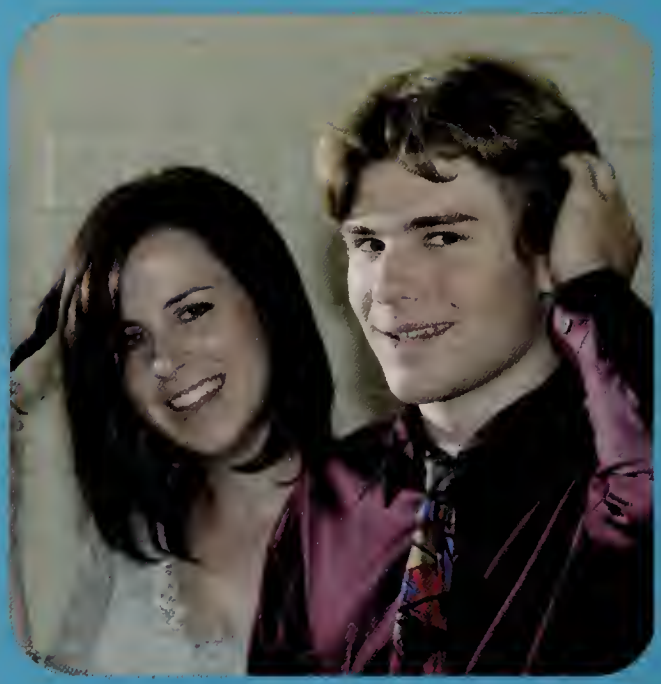

BEST HAIR

Adriana Eichin

Pete Aubee

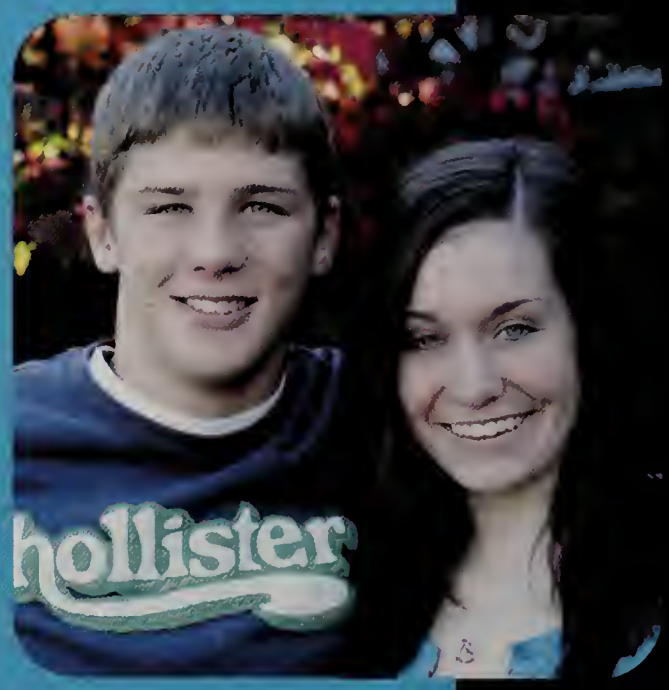

BEST EYES

Wade Getchell

Kate Devlin

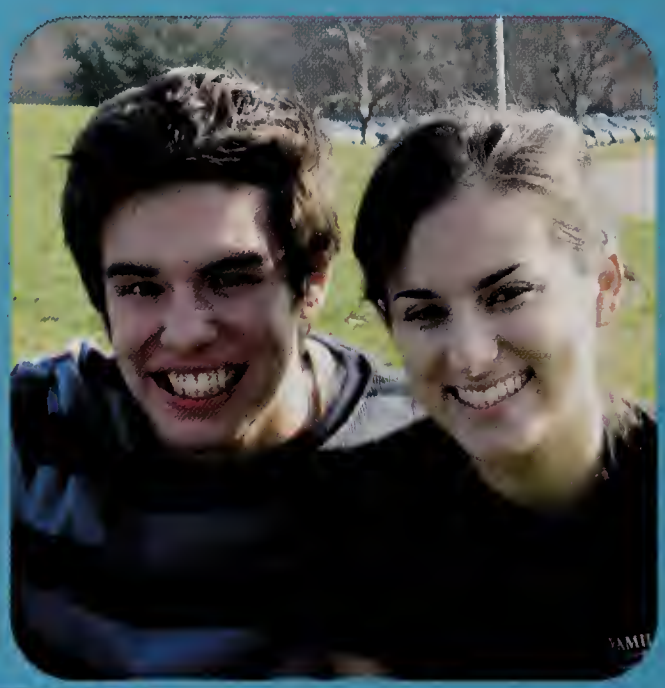

BEST SMILE

Tiler Balboni

Emily Checkoway

BEST LAUGH

Derek Adams

Kristin Tougias

BEST DRESSED

Tiler Balboni

Franki Foisy

BEST DANCER

Brian Musser Lindsey Tulloch

BEST CAR

Emily Grieci Mike Berthiaume

MOST ARTISTIC

TJ Williams

Emily Checkoway

MOST ATHLETIC

Lane Kirshe

Lauren Sagaser

MOST CHANGED

Jen Crowley

Brian Kelley

MOST MUSICAL

Callie Peters

Matt Visconti

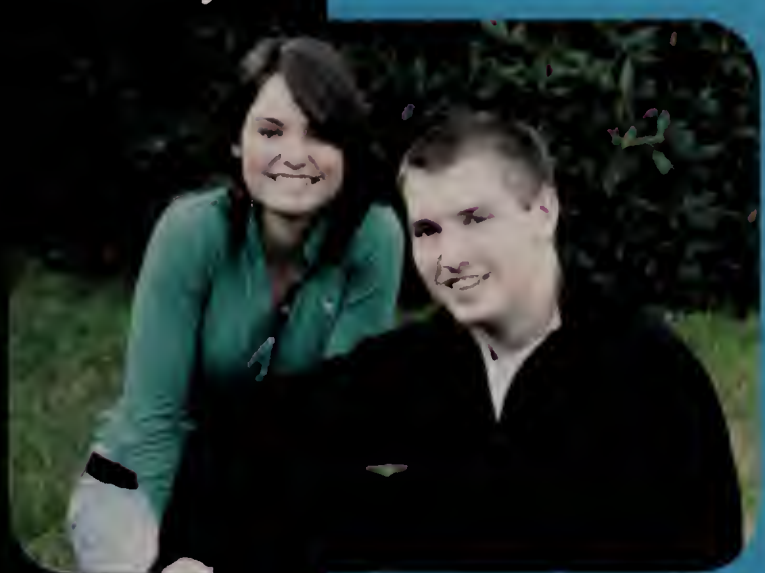

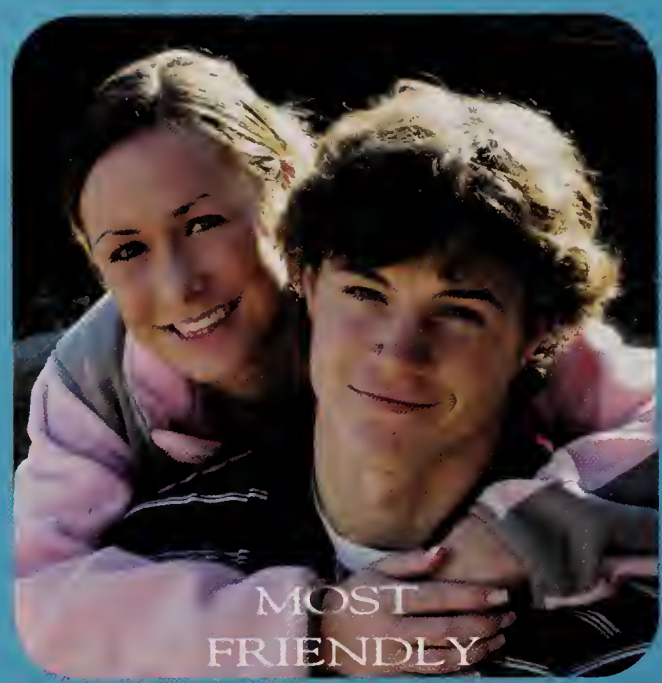

MOST FRIENDLY

Pete Beksha Katie Greene

MOST OUTGOING

Justin Morrell Sarah Sargeant

MOST TALKATIVE

Toni Bucchanio

Justin Morrell

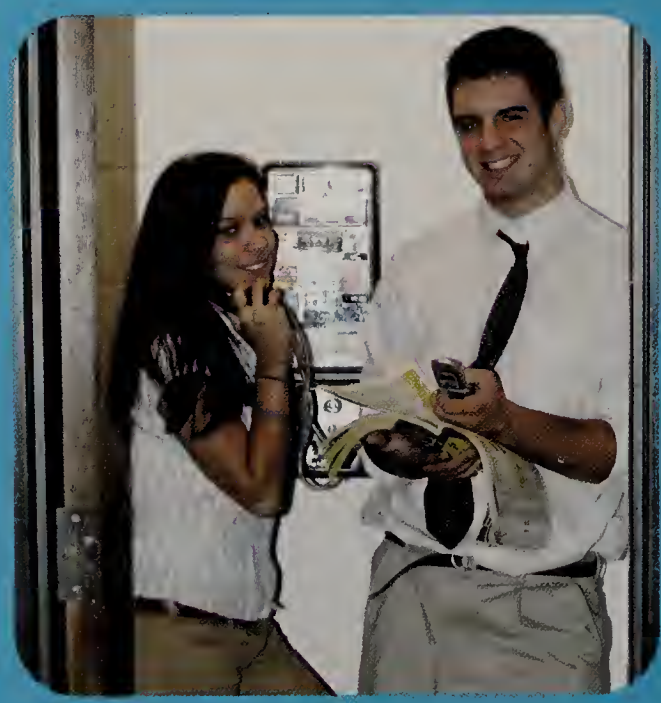

MOST DEPENDABLE

Dana Velluti

Steve Brown

MOST GULLIABLE

Mike Britt

Mal Hanson

ATTACHED AT THE HIP

Lindsey Sullivan Marie Singleton

BEST FRIENDS

Phil Towne

Derek Adams

Steve Brown

BEST PERSONALITY

Robbie Collatos

Sarah Avedisian

LIFE OF THE PARTY

Tyler Reedy

Erin O'Connor

CUTEST COUPLE

Robbie Collatos

Kristen Troy

Homecoming

Emily Checkoway and Tom Powers

The King and Queen

show your pride...

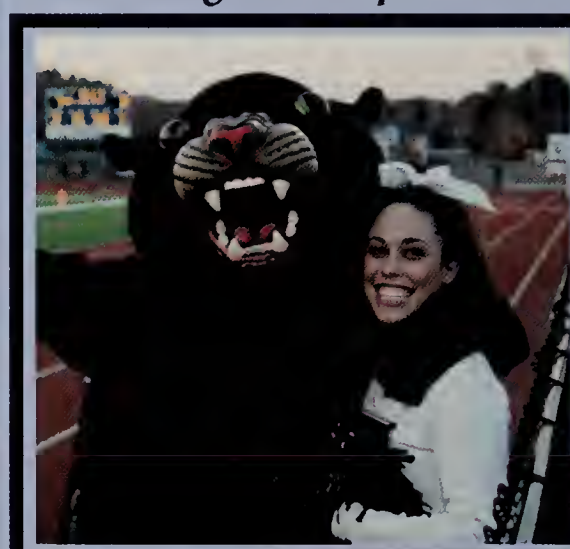

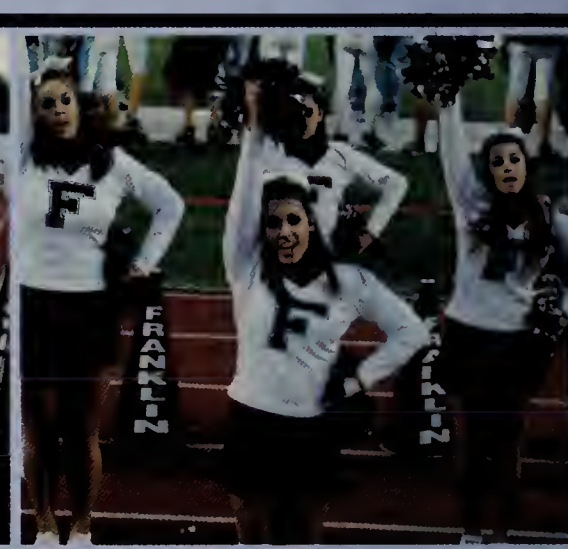

Homecoming Court

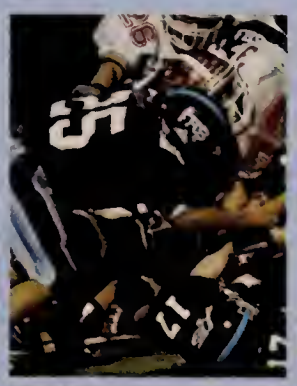

The Game . . .

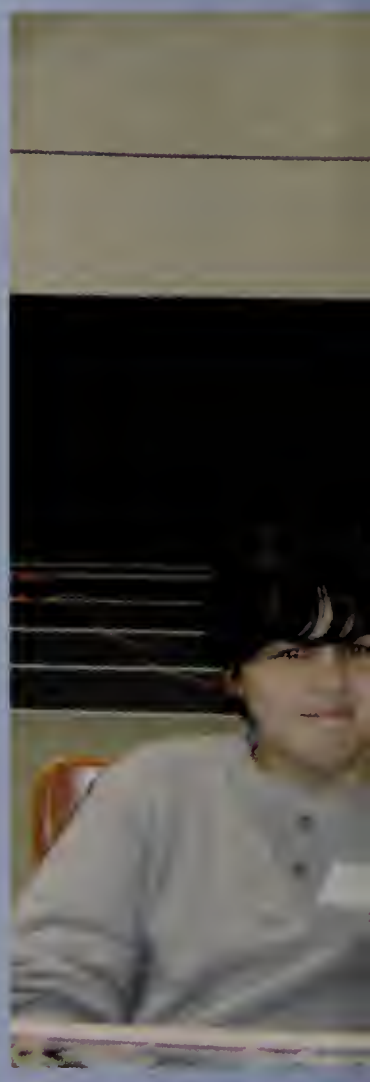

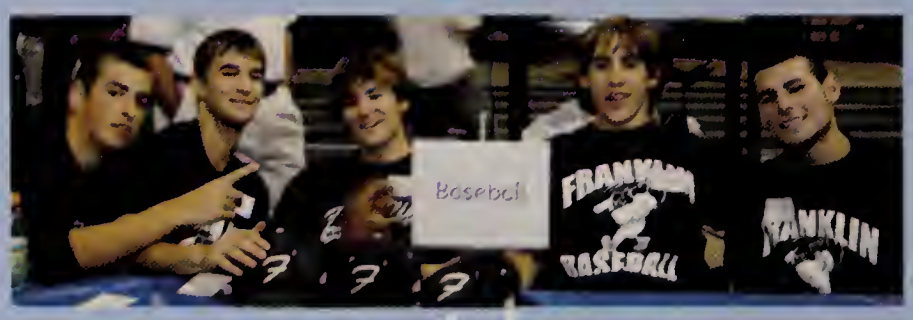

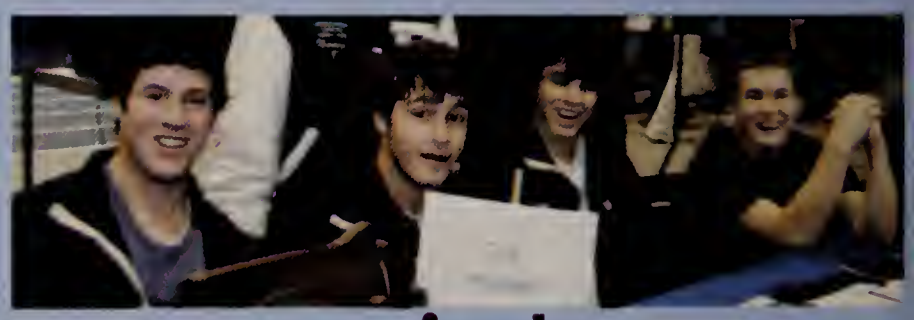

panther

pride

Stuck On Blue

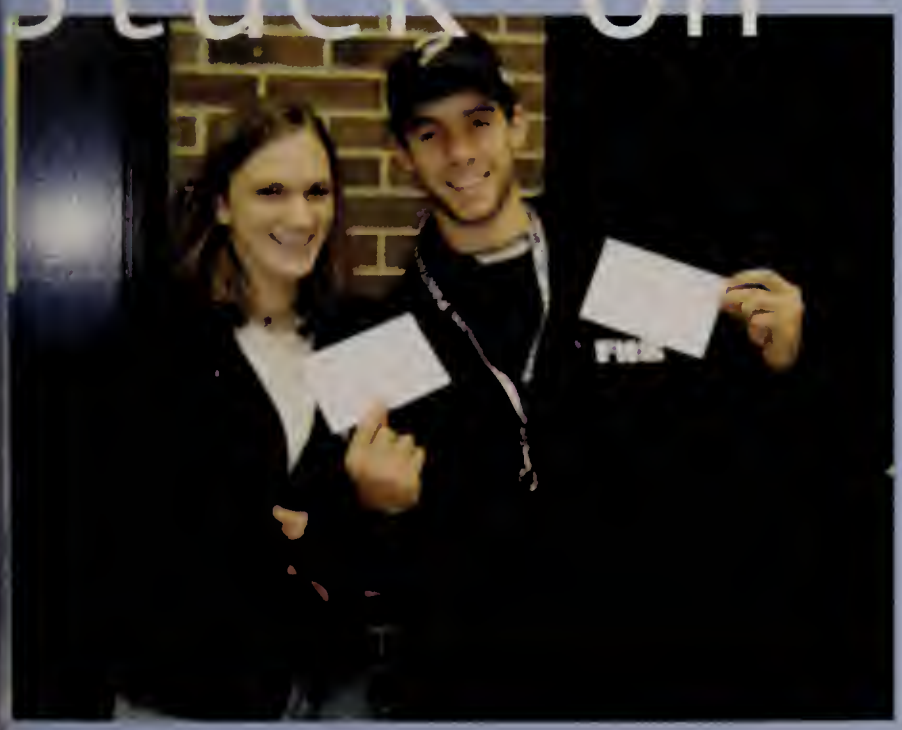

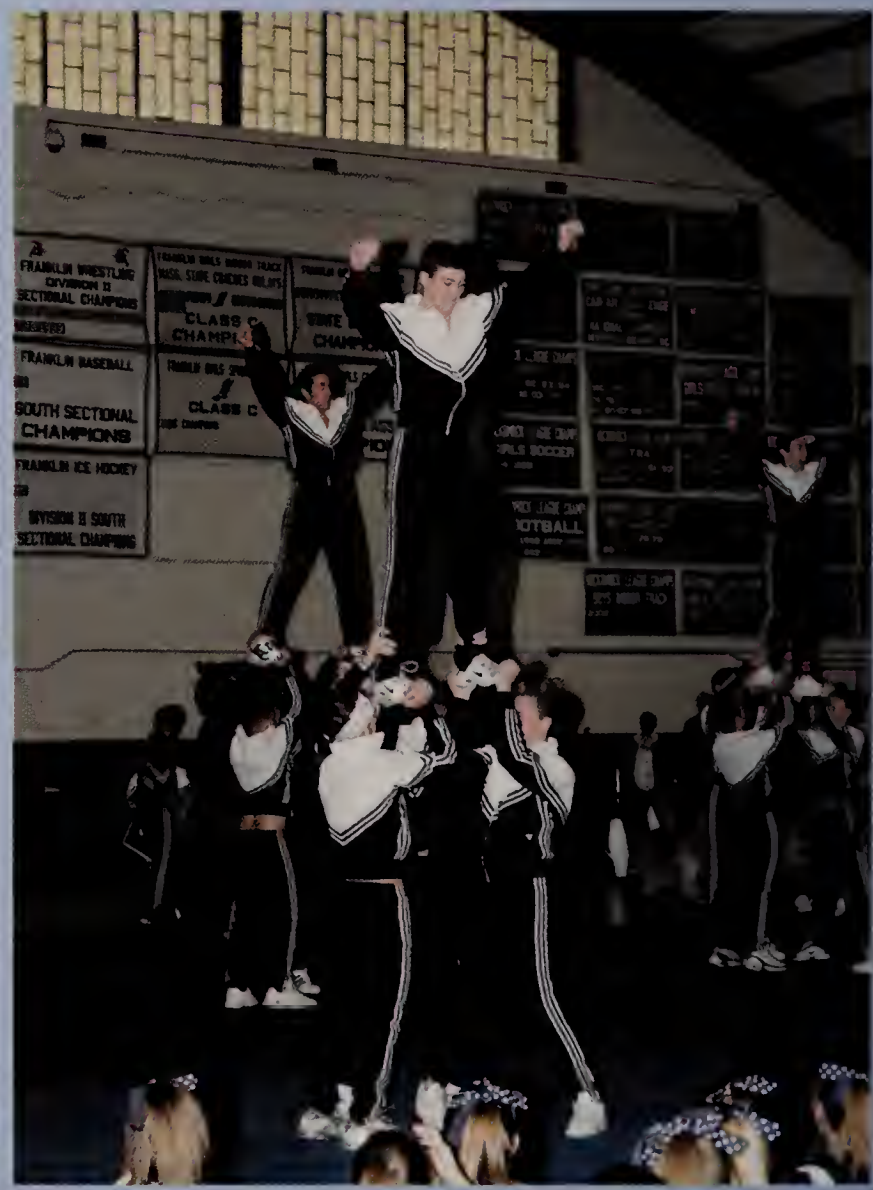
FRANKLIN WRESTLING
DIVISION II
SECTIONAL CHAMPIONS
FRANKLIN BASEBALL
SOUTH SECTIONAL
CHAMPIONS
FRANKLIN ICE HOCKEY
DIVISION II SOUTH
SECTIONAL CHAMPIONS
CLASS C
CLASS C

F
H
S

TRUE BLUE

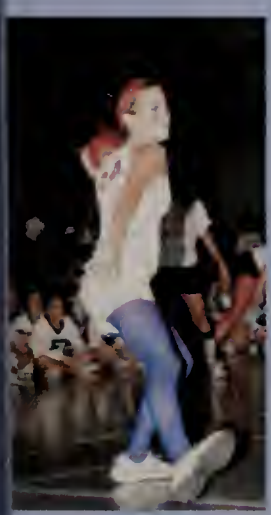

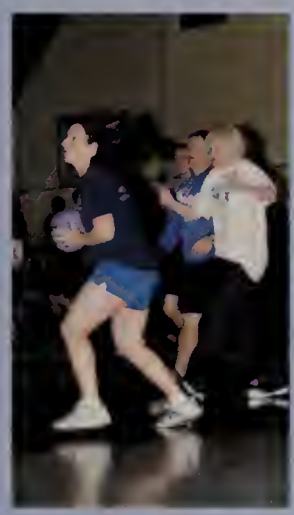

Forever Blue

HIGH *school* living

lunes
martes
miercole
jueves
viernes
sabado

FORZA KURR

RED SOX

Class of 2007

UVA

Junior Life

Class of 2008

PINK FLOYD

USA

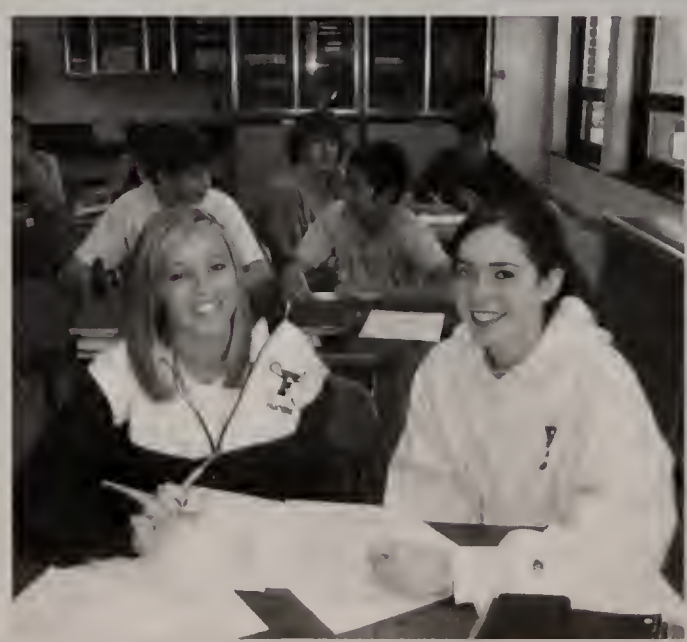

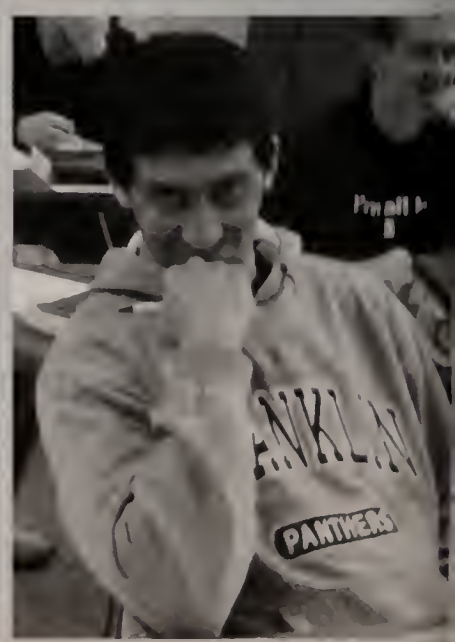
PANTHERS

SOPHOMORE LIFE

AVERIAN
ASEBALL
RED SO
METALLICA

Class of 2009

Freshmen Life

WEST POINT

Seeing Double...

twins

School Spirit

Europe the Franklin High Foreign Language Department

travels overseas to experience not only the language but culture . . .

Italy . . .

France . . .

Spain . . .

Hawaii the Franklin High Science Department offers

students the chance to go to Hawaii and study volcanos and Pacific life . . .

FHS students spill their likes and dislikes . . .

Prefer:

Pro to College Sports

Playing a Sport to an Instrument

FHS *Football* to Hockey

Basketball to Lacrosse

Snow Boarding to Skiing

Summer to Winter

Piercings to Tattoos

iPods to Discmans

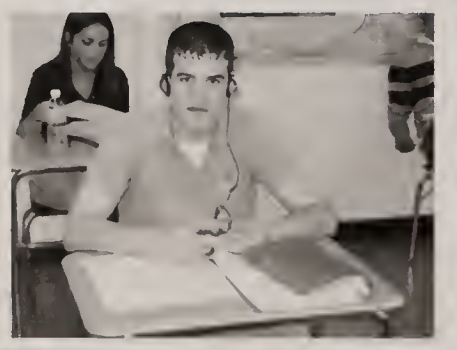

Sitcoms to Reality Shows

Online to the Phone

Dunkin to Honey Dew

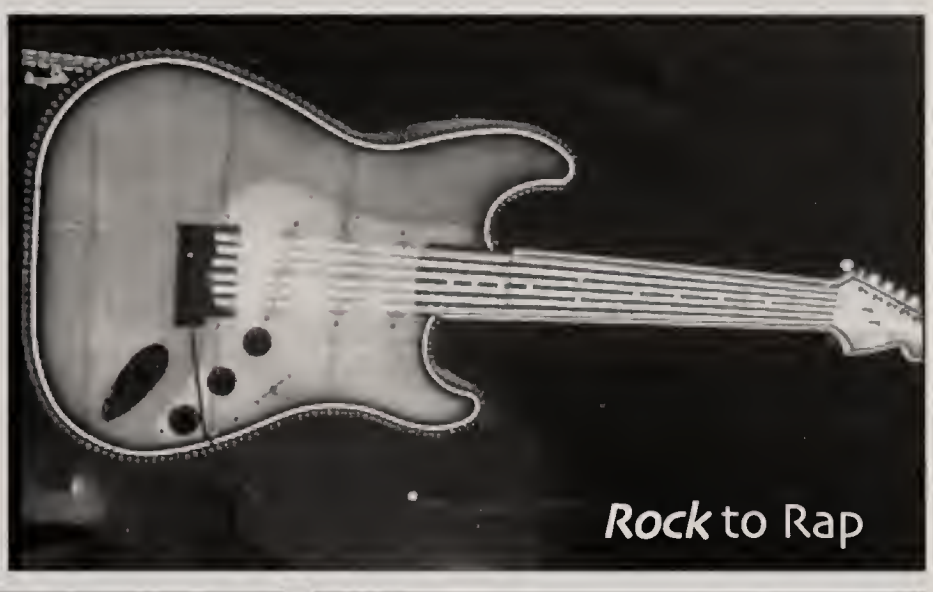

Rock to Rap

Coke to Pepsi

BK to McDonalds

Acapulco's to The Rome

Acapulcos
Mexican Family Restaurant & Cantina

Favorites:

Radio Station

Class . . .
Science

Holiday

Christmas

Restaurant
The Rome

Pro Sports Team
The Patriots

Would rather:

Go to a **Patriots** than a Sox Game

Go to the ***Beach*** than the Pool

Wear ***Flip Flops*** than Sneakers

Go to ***Rosewood*** than to DQ

Go to ***Warped Tour*** than Ozzfest

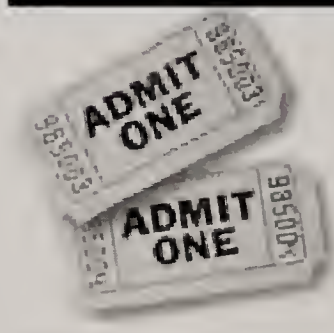

Go to the ***Movies*** than the Mall

Buy a Lunch than Bring

Go to the ***Drive-In*** than to the Movie Theater

Watch *Real World* than Road Rules

THE REAL WORLD

Go to *Homecoming* than to the Pep Rally

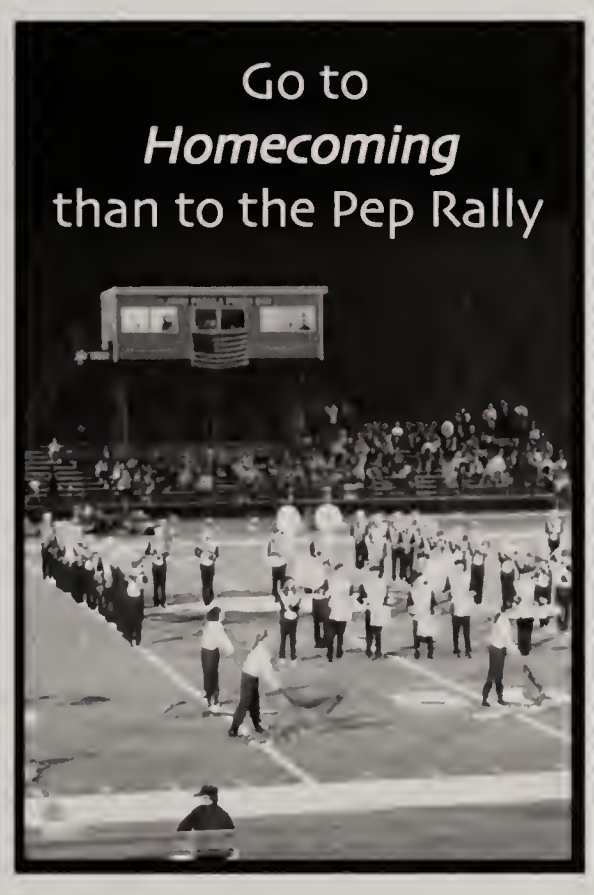

Watch *Comedy* than Action

Do and Don't:

What FHSers do and don't do . . .

Eat *Breakfast*

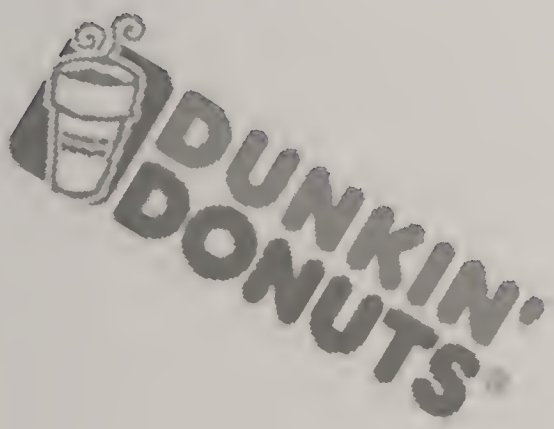

Play an *Instrument*

Don't *Wake Up before Six*

Take a *Foreign Language*

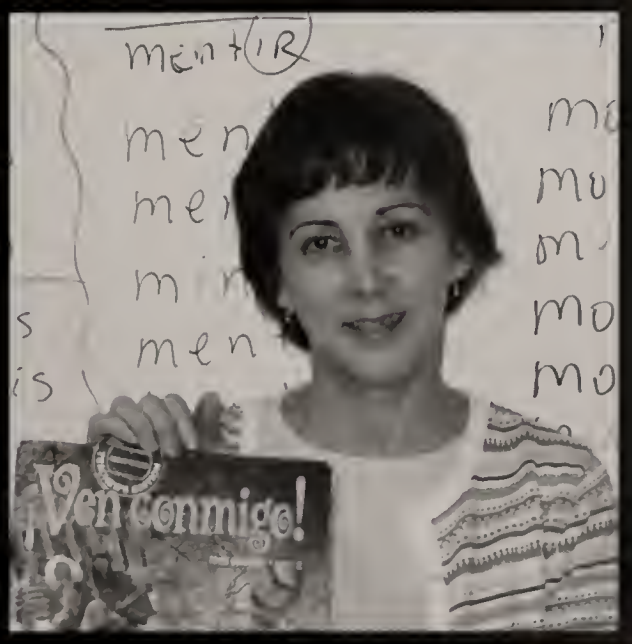

LUNCH

ED SOX

DANCES
SO
WELL

WINTER PEP RALLY

SPIRIT WEEK: WINTER PEP RALLY

HOOTERS
Myrtle Beach
MYRTLE BEACH, SC
HOOTERS
Niagara Falls
CANADA

Junior

Class

Timothy Alberts

Matthew Alston

Stephen Amrich

Nicholas Anderson

Douglas Andrews

Molly Anguish

Lindsay Arduino

Jacqueline Arnaudo

Sarah Arnold

David Arsenault

Joshua Babin

Laura Bagley

Samantha Baglioni

Matthew Bakalars

Christopher Ballou

Robert Barcelo

Caitlin Barlow

Kalead Bassma

Meghan Bates

Kyle Bazinet

Kate Beksha

Jason Bernardini

Andrew Best

Angelina Bethoney

Bryan Bierman

Francesca Bissanti

George Blagdon

Andrew Bohac

Sarah Boland-Paventi

Lindsey Booth

Jacquelyn Boyea

Andrew Breen

David Brescia

Katherine Brosseau

Ashley Brown

Marly Brown

Nicole Brown

Matthew Brune

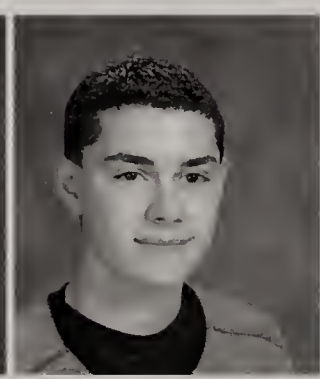
John Bryson

Chelsey Buffone

Marlene Burr

Alexandra Bushery

Erica Butera

Jessica Cain

Kelly Canesi

Stephanie Carlisle

Kara Carlson

Anthony Carlucci

Rachel Carlucci

William Casali

Maureen Caulfield

Patricia Cawley

Craig Chaffee

Lisa Chavious

Christina Cheli

Bridget Chisholm

Laura Chisholm

Kerri Clifford

Michael Colella

Nichole Connell

Maxwell Conti

Rachael Conway

Alyssa Cooke

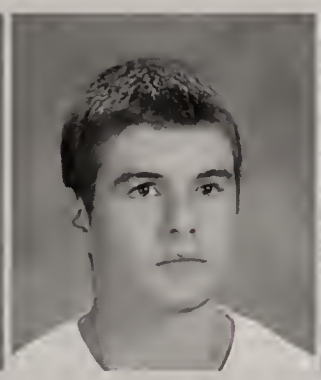
Nicholas Coots

Ryan Cornelius

Kyle Correia

Matthew Coughlin

Kyle Courtemanche

Michael Cowell

Caitlyn Cummings

Elizabeth Curran

Taylor Currier

Vanessa Cusson

Canaan Daddario

Caroline D'Amelio

Michael D'Aniello

Jeremy Danz

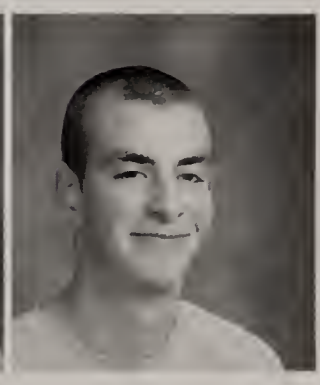
Ryan D'Arcy

Katelyn Davenport

Randy Davies

Samuel Davin

Ashley Davis

Sarah Davis

Zachary Davis

Sarah Davison

Sarah De Araujo

Robert DeFlaminis

Lyndsey Dellorco

Nicholas D'Errico

John DiGiandomenico

Kimberly DiGioia

Nicholas DiLeo

David DiRico

Katherine Dixon

Ashley Donadio

Sean Donahue

Danielle Donnelly

Helen Donovan

Keith Donovan

Ryan Michael Donovan

Michelle Doody

Julie Doroski

Kacie Dow

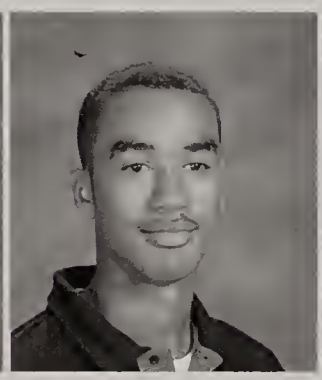
Darren Drew

Timothy Driscoll

Philip Dudley

Connor Dunn

Sarah Dunne

Meghan Durkin

Katelyn Esthimer

Benjamin Evans

Melanie Faas

William Farrell

Kristin Ferguson

Elizabeth Fisher

Robert Fitzgerald

Ryan Flanagan

Kenneth Flannery

Ericha Flateau

Jessica Foley

David Fonagy

Scott Forgit

Jeremy Francis

Keva Frankfort

Glenn Franko

Kerry Fraser

Patrick Galasso

Kathryn Garcia

Danielle Gardner

Sean Gatewood

Matthew George

Megan Gerber

Joseph Gerrish

Hannah Getz

Alexander Gianakis

Adam Giardino

Jaclyn Gibbs

Andrew Gilberti

Kathleen Gilsenan

Leanna Godfrey

Kathleen Goller

Shardae Gomes

Gregory Gould

Kristin Graci

Stephen Grealish

Michael Green

Thalia Grundstrom

Darcie Guilbert

Cory Hall

Christopher Hanson

Leah Hantman

Andrew Harmon

Michael Harn

Lindsay Harrigan

Joseph Harris

Emily Hartnett

Kimberly Hassell

Kelly Haynes

Michael Healy

Brittany Holmes

Robert Holt

Staci Holt

Steven Holt

Cory Hosford

Lauren Howe

Alexandra Howley

Adam Iacovelli

Michael Ippoliti

Elizabeth Jacob

Kevin Jacobson

Molly Janelle

Kimberly Jaros

Eric Jenkins

Travis Jenkins

Crystal Johnson

Elizabeth Johnson

Stephanie A. Johnson

Stephanie R. Johnson

Shawna Jones

Michael Josselyn

Christina Kambouris

Allyson Kane

Matthew Kane

Mitchell Kasberg

Zoe Kassay

Valerie Kast

Daniel Kelly

Thomas Kennedy

Jason Killion

Nathan King

Rachel King

Alexandra Kinney

Brian Kling

Joe Knight

Kyle Kuney

Devon LaRonde

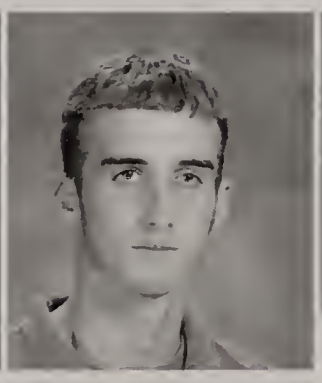
Ryan Larson

Robert Lassman

Laura Leary

Ethan Lee

Kimberly Lefebvre

Aileen Leiva

Diana Li

Angela Lightner

hristopher Logan

Brooke Lovely

Layne Lovett

Evan Lucas

Burton Lueth

Matthew Lynch

Kenneth MacDonald

Lauren MacDonald

Jessica Mahoney

Hailey Maire

Brianna Mancini

Charles Marble Jr

Matthew Marini

Danielle Mastro

Jesse McAlister

Patrick McAuliffe

Rachel McCaffrey

Elizebeth McCahill

Kaitlyn McCarter

Melanie McCarthy

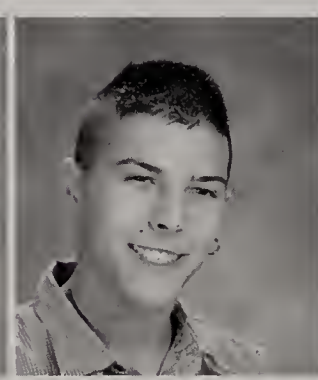
Brian McGovern

Michael McKenzie

Christopher McLean

Alexandria McMahon

Leo McNeil

Gina McWilliam

Anthony McWilliams

David Mellor

Russell Merullo

Matthew Miller

Tracy Miller

Casey Minor

Michael Mitchell

Mandy Molloy

Krista Morelli

Anna Moulton

Jessica Mucciarone

Kara Mulligan

Kayla Murphy

Ryan Murphy

Robert Murray

Michael Nagle

Stephanie Ng

Andrew Nichols

Nicole Nietzel

Jordan Noe

Marissa Nolan

Brian Nolet

Sean Nye

Shannon O'Brien

Michael O'Handley

Kamila Osypiuk

Mary Padden

Christopher Palazini

David Panella

Michael Panella

Kyle Paolino

Dylan Paradis

John Pardi

Kelley Pare

Jenna Pasquino

Radhika Patel

Drew Peters

Julie Piasecki

Logan Piepmeier

Melissa Plant

Michael Pratt

Lauren Prescott

Alexandra Remus

Nicholas Richards

Allen Rickard

Amy Ridgeway

Brendan Robb

Carrie Roberts

Kelly Roche

Joe Rondinelli

Jacquelyn Rondeau

Jonathan Ronzio

Cameron Ross

Carly Rotatori

Alexander Rucki

Kristen Rucki

Lauren Russell

Daniel Ryan

Shannon Sabatini

Rachel Sager

Sandra Salazar

George Sarkis

Meghan Saunders

Melissa Savage

Patrick Savickas

Lauren Schlegel

Scott Schoen

Christine Scipione

James Seibel

Laura Seide

Robin Selwitz

Christopher Senackerib

Elizabeth Setterberg

Phillip Sheridan

Erin Sherman

Brandon Shiels

Carl Shulman

Matthew Sidebottom

Timothy Silva

Michael Sirignano

Zachary Slovin

Aidan Slowe

Nicholas Smith

Will Smith

Leah Socci

Ryan Socha

Brittany Spearin

Jonathan Speers

Will Spence

Laura Spencer

Colin Spotts

Katie Sprusansky

Leeanna Stahl

Jill Steinberg

Lindsey Steward

Dustin Sullivan

Ryan Sullivan

Danielle Swift

Erin Teehan

Jenna Tessier

Cory Thomas

Caroline Tinley

Damien Tocci

Emma Tolland

Peter Tonzi

Vinh Tran

William Valdez

Jenna Venturoso

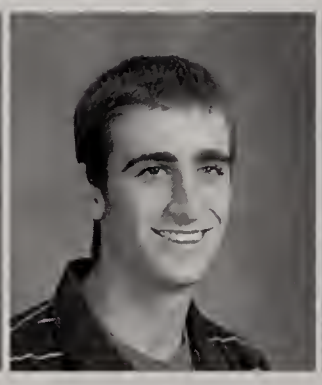
Nicholas Vignone

Katherine Viscarra

Alexander Vozzella

Nicholas Waddicor

Dejaun Walker

Courtney Walsh

Shawn Webb

Kevin Whalen

Kye Wheeler

Molly Wicknick

Daniel Williams

Scott Wilson

Amy Wolf

Melanie Woodward

Carolyn Yanuskiewicz

Lauren Yanuskiewicz

Katelyn Yates

Joshua Yell

Alexandra Young

Lindsey Young

Ryan Young

Anthony Zampa

William Zuckerman

Junior Candids

sticking together

Leanne Marie Schmall

HOPE COURAGE FAITH

"She faced cancer the same way she took on the competition as a high school ice hockey and softball player—with courage and a strong spirit."
—Gary Evans

"Over the past three years, Leanne had become like a sister to me. Our season this year is dedicated to her, and we greatly miss our captain, teammate and friend. Rest in peace angel. #8 in our play books, #1 in our hearts."
— Jackie Minahan

"Always bubbly, always smiling and never down."
— Roger Taddeo

December 22, 1988 - September 14, 2005

Leanne was a caring sister of three brothers, Chris, Cam, and Brian. She was also a joy to her parents. Leanne was the type of girl who would do anything for anyone. She had great friends and always knew how to cheer them up if they were down. At age sixteen Leanne was very determined. She loved photography and was a pro with the camera, especially working with self-portraits. She was a big part of the girl's ice hockey and softball teams.

Everywhere Leanne went she touched lives; Leanne never gave up. "On the ice she was a hard-working skater who hated to lose and she couldn't tolerate a lack of effort."—*Roger Taddeo, the girls ice hockey coach.* Taddeo knew that she was a special person who inspired everyone. "HOPE, COURAGE, FAITH," were three words that described Leanne. Many things kept her fighting, including her close family, a tight knit community and amazing friends. Her two favorite songs also kept her spirits up, "I Hope You Dance" by Lee Ann Womack and "Live Like You Were Dying" by Tim McGraw. Leanne is dancing among the stars in heaven and her love lives on in all of us.

Kelley Pare and Nick Vignone pose for a quick photo before the banquet.

Maureen Caulfield, Lindsey Young, Caroline D'Amelio, Shannon Sabatini and Kelley Pare are ready for a memorable night.

SOPHOMORE BANQUET

Music played in the FHS cafeteria as stunning students lined up for the Sophomore Banquet. Pictures were taken, corsages and boutonnieres were exchanged and memories were made.

A group of friends anticipate the excitement that lays ahead.

Peter Tonzi and Alexandra Remus enjoy themseves at the banquet.

Sophomore Class

Stephen Ackles

Samuel Adler

Lee Andrews

Ashley Antico

Mathew Arcaro

Zachary Arcaro

Jeffrey Arduino

Michael Arthur

Nicholas Avola

Jason Bailey

Allyson Baker

Brianna Barcelo

Nicholas Barrett

Meaghan Barry

Daniel Bartlett

Arianne Barton

Amy Batchelder

Reanne Bean

Alexandra Beaumariage

Kristina Beksha

Amanda Bergeron

Elizabeth Bertone

Ian Bertram

Helena Bethoney

Justin Birenbaum

Danielle Boucher

Katherine Brandenburg

Brittany Bressler

John Bridges

Elyse Brightman

Luke Bromann

Laura Brown

Patricia Brown

David Brunelli

Erin Burke

Cindi-Ann Calabro

Kerry Cameron

Andrew Campbell

Corey Carbone

Corey Carr

Suzanne Carroll

Mike Casali

Patrick Casey

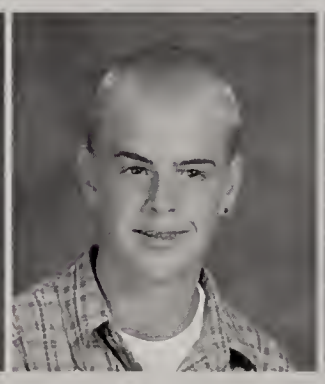
Matthew Cecil

Gordon Champlin

Cassie Chapman

Justin Charest

Paul Childers

Andrew Childs

Emily Cody

Samantha Cohen

Stacy Colella

Brian Collatos

Beth Collazzo

Stephen Colman

Christopher Constantine

Stacie Cook

Samantha Cotter

John Coughlin

Kara Courtemanche

Leah Cowper

Michael Coyne

Christa Cronk

Fiona Cullen

Danielle Curley

Kyle Cybulski

Alberto D'Agostino

Caitlin Dailey

Sarah D'Ambrisi

Matthew D'Amelio

Benjamin Davis

Lauren Davis

Timothy Davis

Lauren Deaver

Anthony DeGrazia

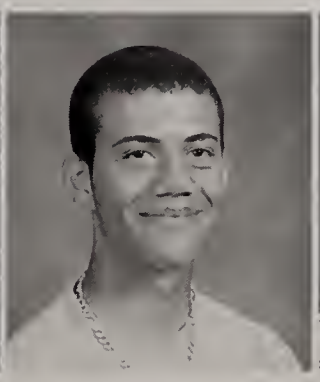
Joan Manuel DelaCruz

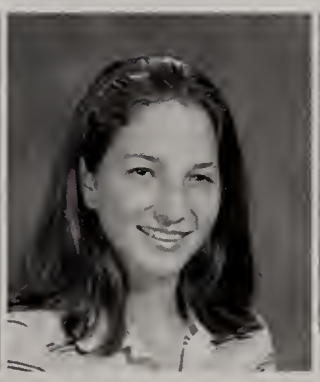
Erica Delaney

Jason Dellorco

Sara Dellorco

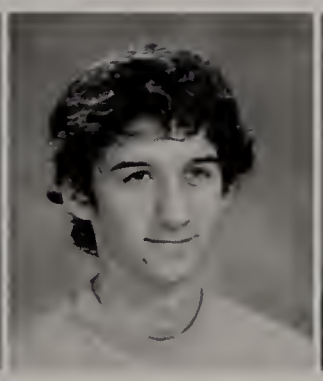
David DeMarco

Emily Derfelt

Michael Derick

Nicholas Deslauriers

Joseph Devlin

Brittney DiBattista

Jenna Dicruttalo

Benjamin DiMartino

John DiRienzo

Jennifer DiRosario

James Doherty

Michael Doherty

Ashley Donahoe

Anna Donovan

Connor Donovan

Ryan Robert Donovan

Travis Donovan

Christian Dorflinger III

Tyler Dow

Stephen Dowling

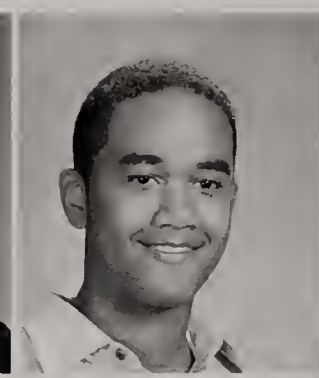
Dante Drew

Stephen Dudley

Victoria Duffy

Armando Dunn

Kevin Dunn

Michael Dunne

Jacob Dwyer

Ian Eichin

Sabrina Eichin

Alison Emmerson

Robert English

Ashley Esposito

Erin Etzel

Paul Everett

Jacob Evers

Jonathan Fabrizio

Barbara Ferris

Diane Ferullo

Michelle Ferullo

Kelly Finnegan

Amanda Fischbeck

Allison Fish

Joshua Fiske

James Flaherty

Carly Flynn

Jack Flynn

Shaun Flynn

Alexandra Foran

Benjamin Fraser

Jessica Fraser

Nicole Frawley

Fayez Fren

Leonard French

Lauren Gale

Kelsey Gallagher

Kevin Gallagher

David Gardell

Wendall Gardner

Justin Garilli

Lara Garnett

Nicholas Gately

Emily Gates

Kristin Gentili

Keven German

Andrew Getchell

Zahra Ghadyali

Nicholas Gianetti

Peter Gill

Lucas Girolamo

Cassandra Giusti

Nancy Gomes

Joshua Gorham

Danielle Gosselin

Quinn Gosselin

Jeffrey Gould

Stephanie Graumnitz

Meredith Green

Lindsey Greene

Kimberly Greenhalgh

Stephanie Grinley

Caileigh Grove

James Hadayia

Aaron Hafford

Matthew Hafford

Leandra Hagan

Molly Hanlon

Eric Hanson

Kevin Harn

Michael Harris

Cara Hass

Tanya Hedtler

Joseph Henschel

Ngoc Hoang

Patrick Hodgdon

Amanda Hooyboer

Kailee Hosford

Elise Howell

Kerry Howell

Matt Howley

Caitlin Hurley

Edward Hurley

Lauren Jacobson

Eloma Johnson

Diantha Jones

Jonathan Jones

Ronald Jones

Michala Jurchak

Kerrin Kanelos

David Kast

Kyle Kaufman

Meaghan Kearney

Courtney Kelly

Amanda Kenzerski

Colleen King

Bryan Kinhart

Curtis Knights

Elissa Knott

Matthew Koliopoulos

Benjamin Konieczny

Andrew Koval

Evan Kreuzinger

Michael Lamy

Mark Lanagan

Jonathan Landry

Matthew Langwell

Brandy Laraway

Joshua LaRosa

Justin Lavoie

Patrick Lawler

Andrew Leenhouts

Daniel Legge

Nicole Leland

Christopher Levine

Marisa Levine

Meghan Lewin

Minwen Li

Cameron Liberatore

Amanda Lincourt

Kari Lindell

Gina Lorusso

Laura Macchi

Jaqualine Mahan

Ryan Maher

Sarah Malacaria

Christine Malloy

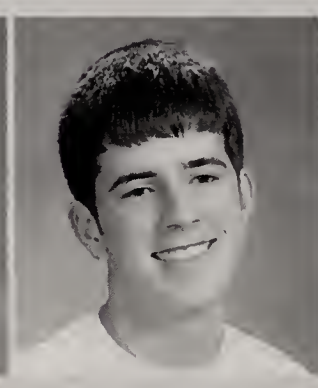
Jesse Malmgren

James Malonson

Stetson Mann

Emily Manns

Anthony Marini

Camryn Marini

Jacqueline Martin

Matthew Martin

Michael Martin

Kelly Mason

Frank May

Breen McCarey

Amanda McCarthy

Leah McCarthy

Lindsay McCarthy

Thomas McCarthy

Patrick McCauley

William McCormick

Elizabeth McCusker

Siobhan McDermott

Kara McDonald

David McGilvray

Sarah McGowan

Alec McManus

Andrew McNeice

George McNellage

Elizabeth McNulty

Kelly Meredith

Anne Meyer

Elizabeth Miller

Julie Miller

Theresa Minukas

Arianne Mitchell

Marc Mitchell

Kerri Montgomery

Mary Rose Moodie

Amanda Moore

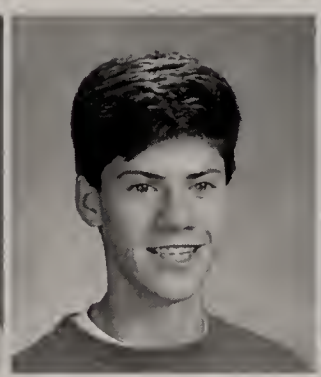
Kevin Moore

Amy Morimoto

Adam Morrell

Marcus Morrell

Brian Moyer

Janet Mullen

Abigail Munford

Brianna Murch

Kevin Murphy

Kelly Musser

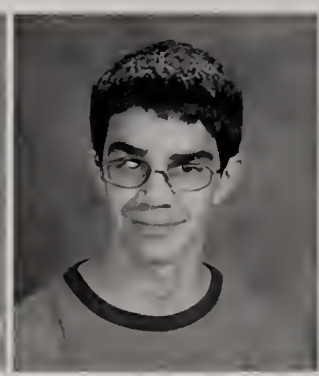
Jeremy Nadeau

Jessica Natal

Michelle Negro

Jason Ngan

Richard Nickerson

Indira Nouduri

Jacob Novikov

Douglas Nulton

Rebecca O'Brien

Kathryn O'Connell

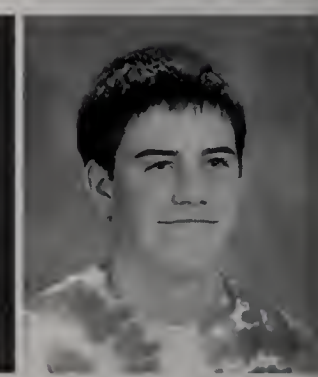
David O'Connor

Meghan Olesen

Jamie O'Neill

Brian Osborne

Mallory Otocki

Jordan Owens

Kayla Pagel

Nicholas Papp

Joseph Paradis

Vadim Parsegov

Chelsea Pepi

Jenna Petrucci

Jessica Phelan

Kaitlin Philipps

Dustin Picillo

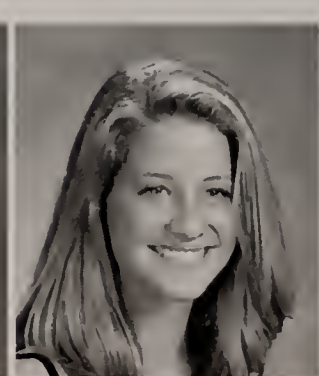
Kelly Plakias

Megan Plant

Jaclyn Plukas

Patrick Polomski

Andrew Potts

Joseph Pratt

Christopher Pritchard

Michael Pritchard

Moira Pryhoda

Amanda Quinlan

Evelyn Quinn

Ronald Quinn

Cara Raposa

Dan Reeve

Kathryn Reynolds

William Rice

William C. Rice

Alex Richards

Alyson Richmond

David Riggs

Rebecca Ringrose

Hannah Ristaino

Mike Rizzi

Julie Rizzolo

Victoria Robbins

Benjamin Robinson

Julia Rowinski

Alicia Roy

Sarah Ryan

Caitlin Sacco

Andorra Salaices

Allison Salzberg

Michael Santangelo

Victoria Santo-Domingo

Madison Savaria

Stephen Scaringello

David Scharlacken

Jacob Schmauder

Eliza Scoba

Janey Scuzzarella

Steven Sergi

Thomas Sharkey

Dennis Sheehy

Zachary Shepardson

Courtney Shropshire

Darren Simonelli

Patrick Skehill

Stephanie Slason

Robert Smith

Julia Sodbinow

Stephanie Soma

Jeanette Spencer

Crystal Stay

Ariell Steel

Storm Steinberg

Jeffrey Steinka

Michelle Sterling

Katie Steward

Jon Stickley

Traci Stiffler

Victoria Strand

Derek Sullivan

Melissa Sullivan

Rachel Sullivan

Siobhan Sullivan

Thomas Sullivan

Lianne Swanson

Deanna Swift

Erica Switzer

Ryan Tamulionis

Timothy Tassinari

Jeffrey Taub

Maura Teehan

Chelsea Teta

Rachel Tetrault

Katherine Thorn

Shannon Todesca

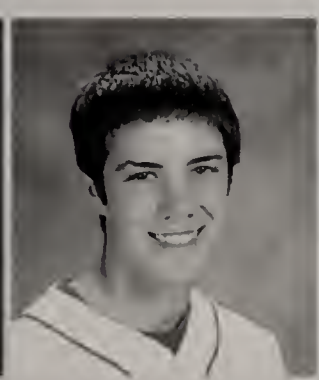
David Todesco

Sean Toney

Cameron Towne

Adam Tusia

Matthew Vaillancourt

Joseph Vekeman

Michael Vignone

James Vizakis

Shailee Vora

Stephen Waite

Alexandra Washakowski

Nathaniel Weber

Deborah Weinberg

Joseph Weston

Robert Wheaton

Robert White

Robert White

Marc Willey

Mark Williams

Patrick Williams

Christopher Yancich

Kyle Yeh

moving on up

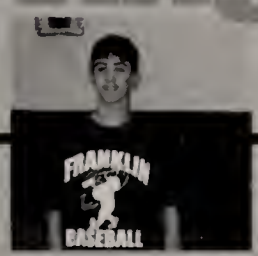

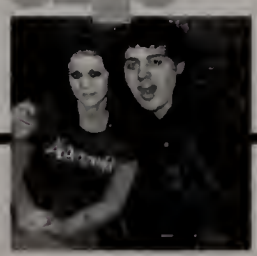

Freshmen Banquet

Freshmen Class

Ryan Ablard

Bryan Acton

Emily Allard

Keith Anderson

Kyle Arpin

James Attardi

Heather Ayvazian

Laurel Ayvazian

Briana Balboni

Emily Banas

Derek Bancewicz

Andrew Barry

Michael Barry

Bradley Barth

Chris Bartolo

Andrew Bascom

Amy Beard

Christopher Beauregard

Samantha Beck

Carissa Becker

Ryan Bellan

Ezra Bernstein

Joseph Bertone

Joseph Bird

Matthew Blagdon

Kerri Blanchard

Nicholas Blanchard

Michaela Bond

Joseph Bourne

Kaileigh Brandt

Alyssa Breen

Gregory Brennan

Laura Brunelli

Shawn Bryson

Jourdan Bua

Rachel Burgess

Courtney Burrows

Jeffrey Callahan

Lisa Caltagirone

Patrick Cameron

Cole Campbell

Olivia Campbell

Elizabeth Carlow

Samantha Carney

Jaclyn Carrier

Timothy Casey

Michael Cellucci

Mary Chaput

Megan Charbonnier

James Clarizio

Cherilyn Clemmer

Nick Colace

Patrick Cole

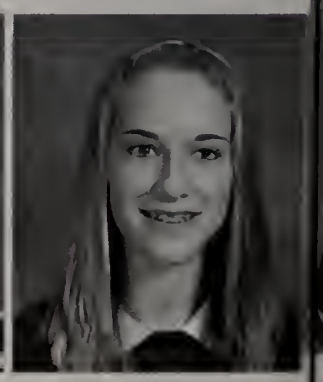
Ariana Colella

Michael Collins

Dayna Comeau

Matthew Confalone

John Congdon

Rose Constantino

Nicole Conti

Jessica Cook

Bethany Cooke

Michael Copponi

Lindsey Corak

Courtney Costello

Melissa Coughlin

Sarah Coughlin

Tyler Cowell

April Crehan

Patrick Croteau

Lauren Crowley

David Curran

Alexander Czubik

John Dacey

Conrad Daddario

Kiel D'Arcy

Matt Dare

Carolyn Davis

Kelsey Davis

Ryan Davis

Jonathan DeBenedict

Jamie DeCourcey

Elizabeth DeFriez

Ryan Degnim

Juliet DeLuca

Justin DeLuca

Joseph DeMarco

Daniel DeMichele

Michael DeRobertis

Sara Dilling

Stephen DiRico

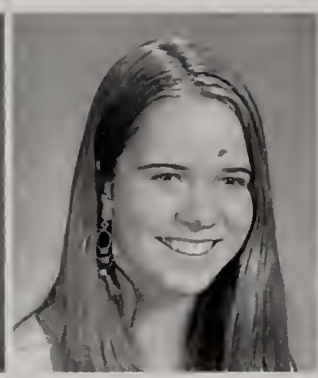
Kathleen Doherty

Robert Doherty

Caitlin Doocey

Shawn-Lee Douglas

Daniel Downey

Lauren Driggs

Stephanie Driscoll

Siobhan Duffy

Kristen Dumas

Kevin Dwyer

Molly Dwyer

Jillian Early

Corey Eastwood

Mariah Elliott

Christopher Emery

Maxwell Evers

Erin Fannon

Sean Farrell

Michael Ferguson

Andrew Finemore

Justin Finlayson

Anthony Fischbeck

Heather Fitzgerald

Joanna Flaherty

Michael Flanagan

James Flannery

Mollie Fontenarosa

Stephanie Gannon

Paul Geromini

Timothy Giarrusso

Jenna Gilberti

Vincenzo Giorgio

Hallie Glassman

Frederique Gnaman

Varun Gorantla

Peter Gordon

Samantha Goulet

Matthew Grieci

Jenna Griffin

Lauren Guest

John Hadayia

Ian Haddad

Erin Haley

Auburn Hall

Natalie Hall

Samantha Hammond

Michael Hanson

Kaitlin Happnie

Courtney Harlow

Mary Harn

Colin Harrington

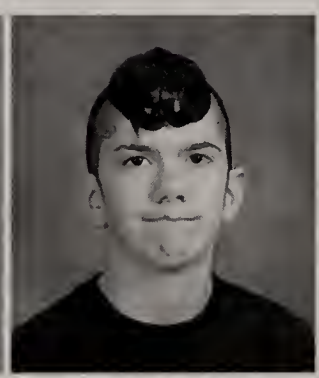
Nick Hassell

Sean Hassell

Brian Heiser

Emma Henchy

Timothy Herbst

Bryn Hermansen

Alessandra Hernandez

Eden Hoey

Elisabeth Holloway

Garrett Holmes

Andrea Holt

Alexandra Holzman

Ashley Howard

Nicholas Hughes

Robert Hummel

Timothy Hunt

Matthew Hurst

Michael Iacobucci

Alexandra Igo

Sally Jacob

Douglas Jasper

Frances Jay

Michael Joffin

Daniel Johnson

Yeawoma Johnson

Katherine Johnston

Edward Jones

Katelyn Kalutkiewicz

Jennifer Karistianos

Evan Kasindorf

Mary Kast

Britney Kelly

Michela Kendrick-Tedesco

Alexandra Kerr

Cara Kilcoyne

Adam Kilduff

Ryan Killoy

Briana King

Emma King

Cameron Kinney

Craig Klecker

Eric Kling

Robert Knapp

Bailey Kolligian

Derek Konieczny

James Koshivas

Catherine Kozachek

Jacob Kripp

Nicholas Kutil

Rachel Labella

Charles Lacroix

Melissa LaNeve

Hillary Lannon

Shawn LaPorte

Nicole Laramee

Christa Lassman

Emma Latham

John Lavoie

Ryan Lawrence

Thomas Lazinski

Kristen Leenhouts

Matthew Legge

Nicole Leggeri

Joseph Lenzi

Brett Lerner

Chris Letourneau

Robert Leverone

Michael Levy

Linda Liberatore

Steven Lightner

Brian Lyra

Phil MacClellan

Brittany MacLeod

Nadia Mahmoud

Kelsie Mahr

Jeff Maietta

Nicholas Maiorana

Alyssa Maire

Leah Marquardt

Philipe Martins

Laurel Matthews

Stephanie Maurer

Molly McDermott

Samantha McGilvray

Kaela McKearney

Robert McLauchlan

Ryan McLaughlin

Brian McNally

Ryan McNeice

David McNeill

Melissa McNeillie

Nicole Meconiates

Sarah Meconiates

Mike Menaker

Richard Metrick

Jefferson Meyer

Matthew Minahan

Michael Minahan

Valerie Mitrano

Isiah Moore

Jonathan Moran

Jared Morton

Jeff Mulligan

Katherine Mulvehill

Amber Murphy

Lauren Murphy

Sandra Murphy

Madalyn Murtha

Rachel Nault

Allison Negro

Samantha Nevells

Matthew O'Brien

William O'Brien

Katherine O'Koren

William O'Leary

Matthew O'Neill

Samantha Osborne

Alina Ostrow

Peter Padula

Meghan Palmer

Anumala Pandurangam

Adam Papsis

Jenna Parsons

Alexander Patten

Joshua Paul

Vincent Pellegri

Christian Perdikis

Robert Perrault

Eric Peterson

Kyle Peterson

Patrick Pezzella

Elizabeth Phelan

Katelyn Phillips

Katharine Pickering

Stephen Plaisted

Rachel Porter

Rachel Pradko

Matthew Prescott

Amber Price

Danielle Provost

Lisa Provuncher

Chris Puopolo

Cheryl Rafuse

Stephanie Rea

Jonathan Reagan

Kerrianne Reardon

Andrew Remus

Steven Riggs

Daniel Risica

David Robb

Pamela Roberts

Leonardo Roch

Alexander Roche

Adam Rodrigues

Jessica Rola

Samantha Rosenberg

Fletcher Ross

Julia Rossetti

Phil Ruel-Kleine

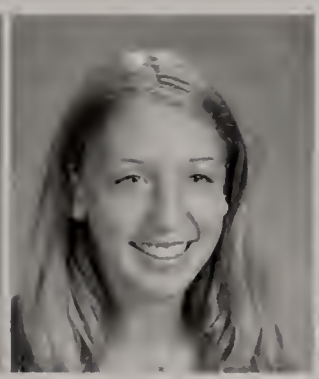
Kathleen Ryan

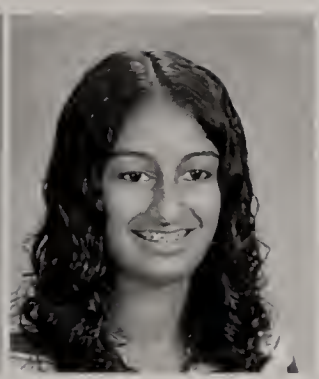
Kimberly Saldanha

Garrett Salvucci

Michael Santoro

Katherine Scannell

Erin Schlegel

Heather Schrager

Robert Scipione

Jake Seibert

Ericka Seto

Jason Shafferman

Colin Shank

Sarah Sharp

Amber Shimkus

Devin Sicari

Andrew Siegel

David Silva

Lyndsay Simon

Jamie Singleton

Kyle Sirignano

Kendall Skelly

Patrick Slight

Dan Smith

Bridget Stahl

Rachel Steel

Sarah Steel

Nicole Stoffel

William Streeter

Michael Sullivan

Andrew Swan

Erin Tamulionis

Daniel Taub

Maxwell Taylor

Matthew Teixeira

Joseph Tennant

Melissa Theroux

James Tiernan

Brendan Timmons

Patrick Todd

Kristin Tomasi

Brian Tougias

Anthony Trafecanty

Michael Tramontano

Andrew Travers

Paul Treggiari

Jenna Troy

Laura Troy

Andrew Trufant

Lauren Tulloch

Chelsea Turner

Andrew Valcovic

Eric VanHyning

Sasolie Vilaysack

Amanda Vincenzino

Shani Walker

Julia Warren

Anneliese Washakowski

Jessica Waters

Taylor Weaver

Madison Weber

Jaclyn Weston

Katelyn Wheaton

Sarah Wheeler

Evan White

Alison Whitney

Jason Wickman

Christina Wiech

Dan Wilde

Laura Williams

Mary Williams

Kaitlynn Williamson

Alexa Wilson

Katharine Wilson

Brian Wolf

Jesse Wu

David Yellin

Gabriel Young

Molly Young

Robert Young

Matthew Zukowski

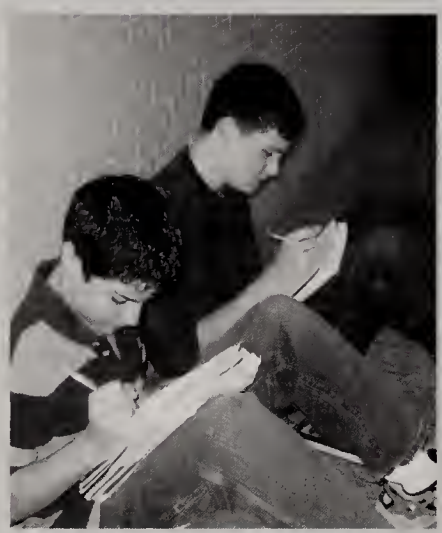

UNIVERSITY
OF
MASSACHUSETTS

id can beat Goliath.
to MetroWest and
e suitcases of Nat-
ey, Sudbury snow-
elle Gorgone,
sons, Grafton bob-
ont freestyle skier

there's no telling

one more horrifying
eli athletes in Mu-

most memorably the

THREE CHEERS FOR FRANKLIN

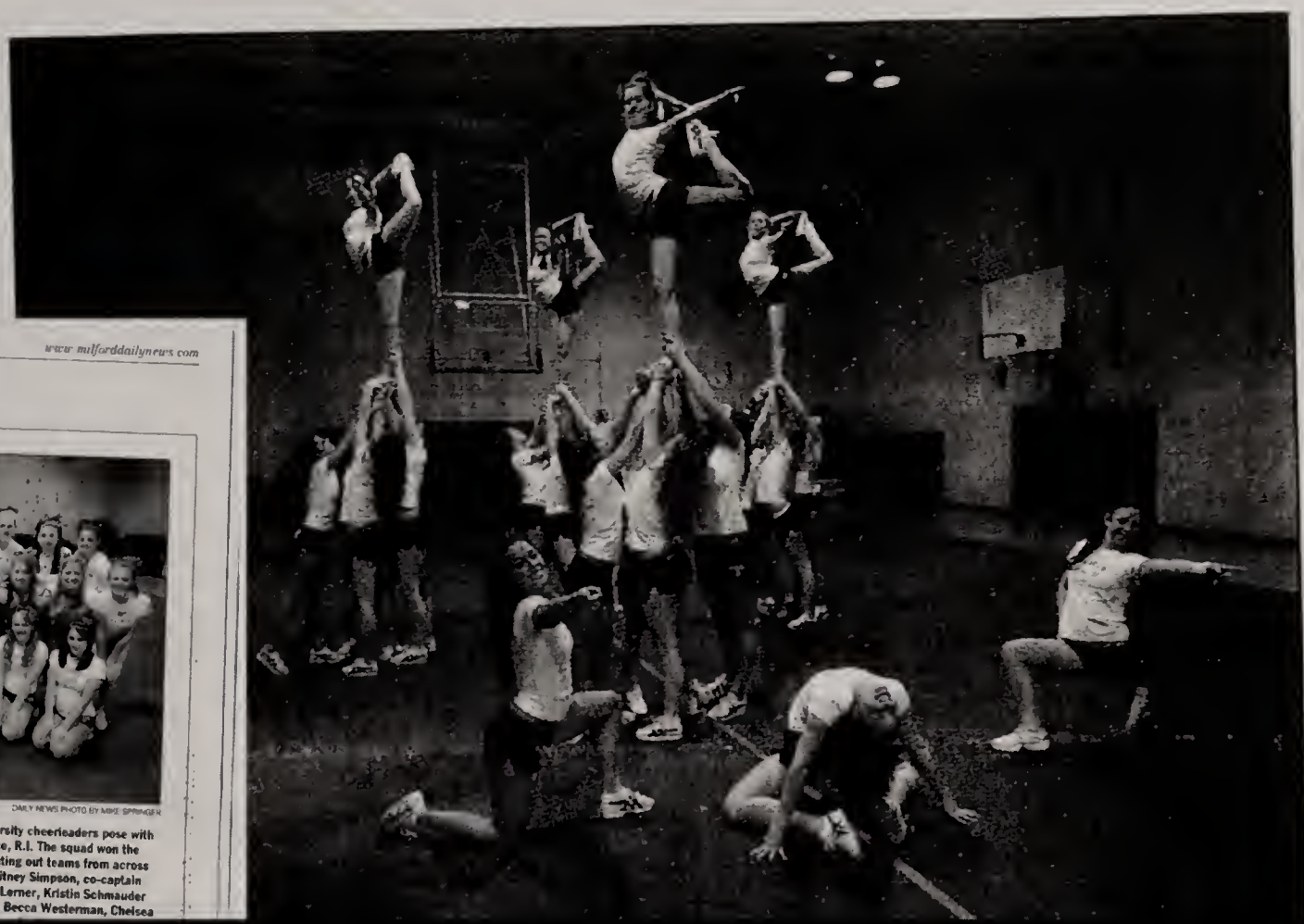

SDAY, FEBRUARY 9, 2006 www.milforddailynews.com

FRANKLIN

DAILY NEWS PHOTO BY MIKE SPRINGER

AND THE WINNERS ARE ... The Franklin High School varsity cheerleaders pose with trophies they won during the Athletic Championships in Providence, R.I. The squad won the Grand National Championship title in the high school division, beating out teams from across the country. Team members, from left, are: Front row, seniors Whitney Simpson, co-captain Monique Stone, co-captain Danielle DeCourcey, co-captain Ashlie Lerner, Kristin Schmauder and Jenn Bexiaga; middle row, seniors Caitlin Frost, Jade Eknaian, Becca Westerman, Chelsea Lucier, Alex Scott, Kristin Trudeau, Shannon Stone, [illegible]

MIL

B
E
f

Fi
su
of

N
tee
Mc
$3
$4
a r
tin
dr

Franklin High Athletics

DAILY NEWS PHOTO BY JOHN THORNTON

Franklin forward Stephanie Soma (left) tries to beat Newton South's Emma Burrows to the ball.

A Fox trot in overtime

Senior forward's goal lifts Panthers in Div. 1 South

Franklin takes

seed to OT

Marshfield 2, Franklin 1 (

MARSHFIELD – Frar
upset bid of top-seeded M
field fell just short as the

seeded Panthers bowed i
vision 1 South first-
matchup on Amanda
overtime goal.

Trailing 1-0 at hal
Franklin (10-6-4) rallied
second behind goalie
Swan (17 saves), a sturd
line on defense, and mo
gressive play to tie the ma
Keva Frankfurt's goal. I
furt converted a setup
Elyse Brighunan 12:52 ir
second half to send the
into overtime.

Bilas scored the game-

Girls' Volleyball

Making the Tournament

Franklin Volleyball had a great season. It was a successful transition from Mrs. Schamber, varsity coach of eleven years, to Kate Horsmann who was able to make great strides with the program. The varsity team had a record of 15-5 and made it to the state tournament. Senior **Alissa White** and junior **Michelle Doody** were nominated Hockomock All-Stars. The Senior co-captains, **Alissa White** and **Lindsay Chapin**, along with **Marie Singleton** and **Kayla Shumway** will be missed next year. The team had a strong season and plan to come back next year even stronger.

Kelley Pare passes the ball.

Kim Hassell serves to the opponent.

Michelle Doody kills the ball.

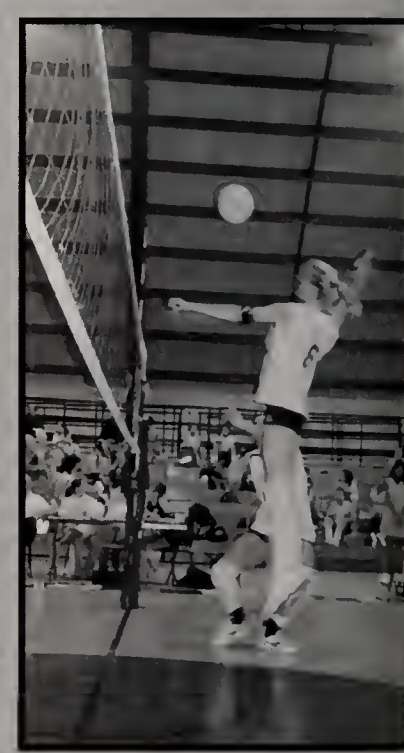

Lauren Russell hits middle.

Annie Ferris gets ready to block.

Captain **Lindsay Chapin** and Senior **Marie Singleton** congratulate each other on a job well done.

Captain **Alissa White** sets to the hitter.

Senior **Kayla Shumway** hits to the opponent.

Marie Singleton

Coach Kate Horsmann prepares the team before the game.

Lauren Russell blocks the opponent's hit.

Annie Ferris and Captain **Lindsay Chapin** are ready to receive the ball.

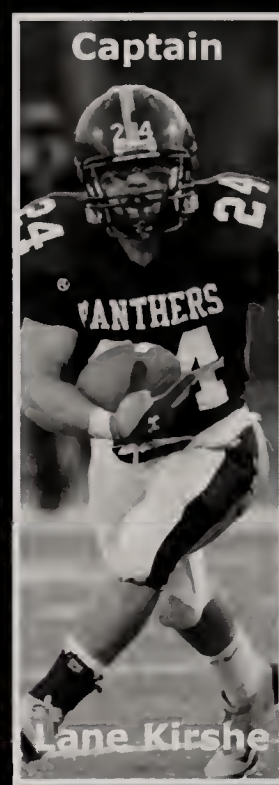

Franklin Panthers
Varsity Football Team

SCORE BOARD

Milford	48	14
Attleboro	20	14
Foxboro	0	21
Oliver Ames	14	6
Mansfield	7	27
Canton	22	6
Sharon	34	14
N. Attleboro	14	27
Stoughton	0	13
King Philip	27	0

Football

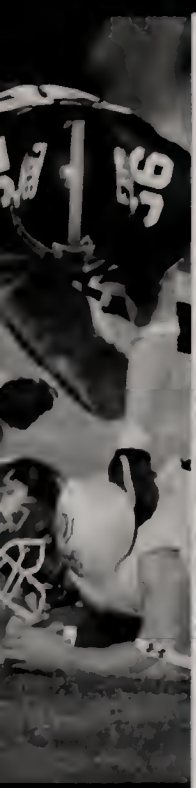

Erik Raposa

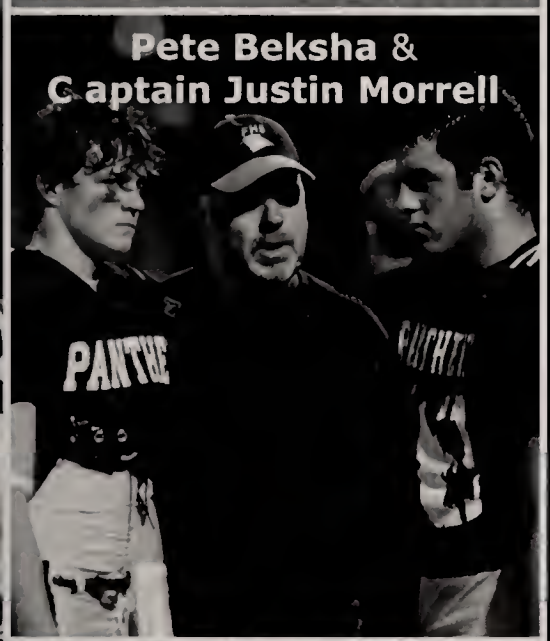

Pete Beksha &
Captain Justin Morrell

CJ Koshivas
Captain

Never Forget

The Franklin High School football team enjoyed a very successful year in 2005-2006. We had a very competitive year with most games coming down to the wire. The biggest achievement of the year was beating KP in the Thanksgiving Day rivalry game. We all worked together and the final result showed in the game, a 27-0 victory. Congrats to all seven seniors, who have been playing together for ten years. They went out on top and made memories that they will never forget.

— ***Captain Lane Kirshe***

"We worked through our struggles as a team and I'll never forget the guys I played with."
— ***Erik Raposa***

"The football team is more than just a team, it's a brotherhood. When you go out on the field, you play for the guy next to you."
— ***Justin Morrell***

FHS Cheerleading

The senior girls pose with their First Place trophy.

Coach Simpson enjoys a loving embrace from her cheerleaders.

Seniors **Steph Olesen**, **Caitlin Frost**, **Becca Westerman**, **Monique Stone**, and **Sarah Davis** and **Leah Socci** rejoice after winning First Place.

The varsity cheerleading team poses for a picture after the pep rally.

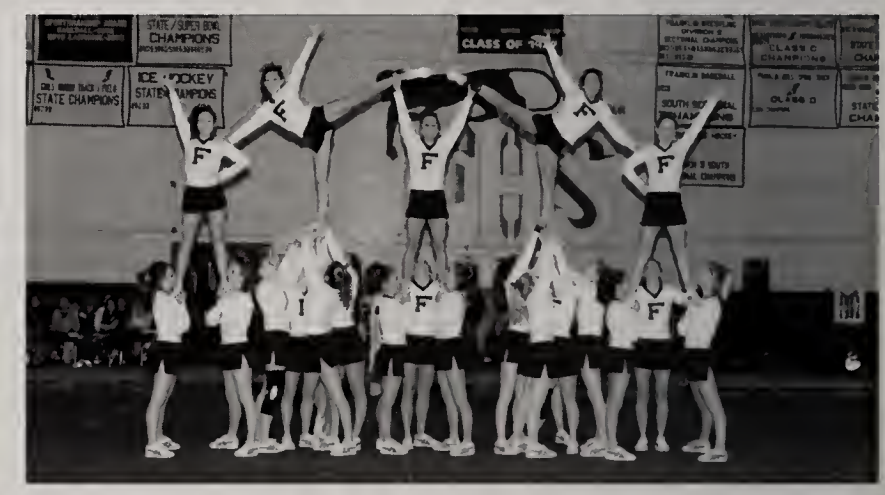

The girls demonstrate their skill level by performing a difficult pyramid.

Senior **Shannon Pagel**, **Kacie Dow**, Senior **Alex Scott**, Senior **Jenn Bexiga**, Senior **Chelsea Lucier, Kelly Roche** and **Jamie DeCourcey**.

The girls pump up the crowd at the pep rally.

Grand National Champions

The varsity girls had a very successful season. They won First Place at their Hockomock League Competition, First Place at their Regional Competition and Second Place in the State Competiton. The girls won First Place at National Championships held in Providence, Rhode Island. After 23 years, Coach Diane Simpson will be retiring from the Franklin Cheerleading Program. Coach Simpson will be greatly missed by her girls and the Franklin High School community.

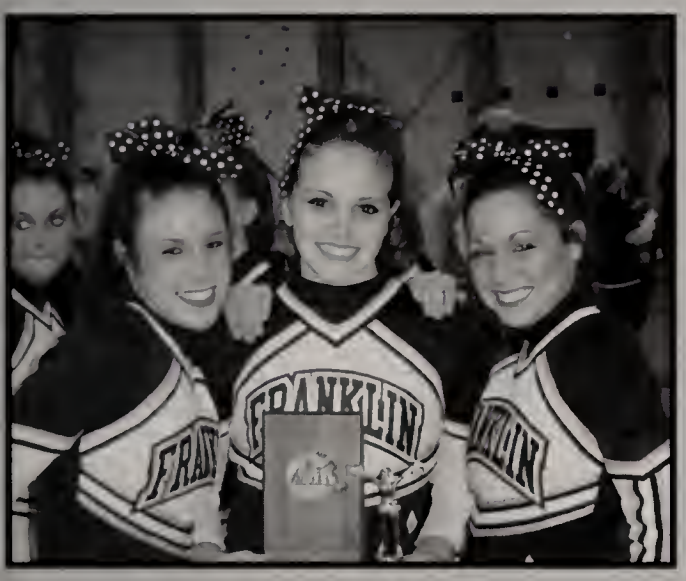

Far Left: The Varsity **Captains Danielle DeCourcey**, **Monique Stone** and **Ashlie Lerner** proudly display their First Place trophy.

Left: The captains show their spirit by posing for a picture during Homecoming.

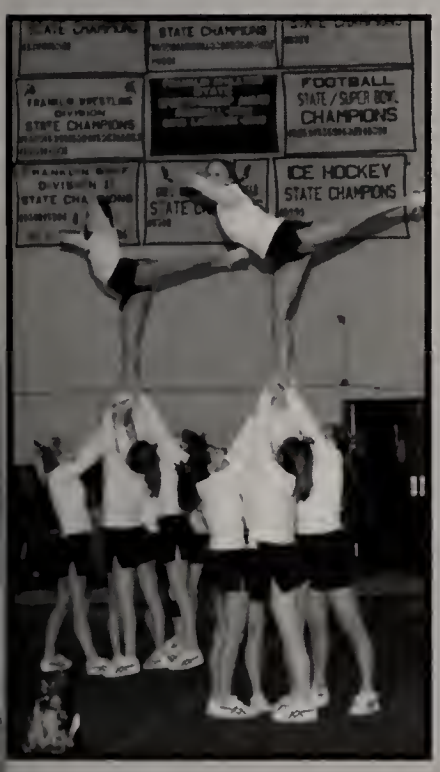

The girls show off their flexibility in two arabesques.

The team poses with Coach Simpson after performing well at a competition.

Senior **Whitney Simpson** hugs a teammate after winning regionals.

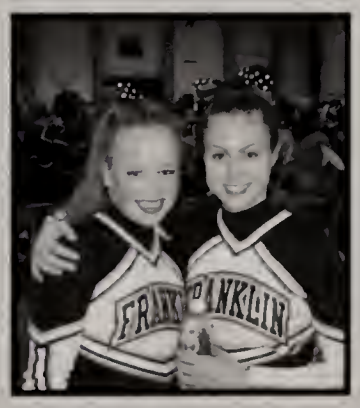

Kristin Schmauder and Senior **Kristin Tougias** pose for a quick picture.

Soccer
Making Memories

Members of the team watch their teammates in action out on the field.

Senior Captains

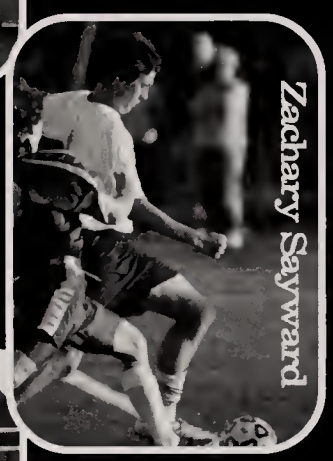

Captians **Zachary Sayward** and **Jon Scully** shake hands with the opposing team before the game.

Senior **Jason Baillio** uses a foot trap in order to keep control of the ball.

Senior **Nathaniel Harlow** attempts to gain possession from the opposing team.

Senior **Samir Patel** traps the ball to slow it down by using his chest.

CAPTAIN

"Soccer to me wasn't just about scoring goals, it was about making memories with my team-mates that I will never forget."

Zachary Sayward

Senior **Daniel Blanchard** sets up to kick a pass to one of his teammates.

"We weren't the best team in the Hock, but we sure knew how to have fun."

Christopher Reagan

Teammates congratuate one another after scoring a goal.

Senior Photo: **Daniel Blanchard, Jon Scully, Jason Baillio, Chris Reagan, Nathaniel Harlow, Samir Patel and Zachary Sayward**

Back Row: Head Coach Mr. Bositis, Derek Sullivan, Patrick Casey, Philip Dudley, Ryan Sullivan, Kyle Correia, Kevin Jacobson, Jeffrey Arduino, Ian Bertram, Stetson Mann, Matthew Koliopoulos
Front Row: Sean Hassell, Christopher Reagan, Daniel Blanchard, Samir Patel, Jon Scully, Zachary Sayward, Nathaniel Harlow, Jason Baillio, Nicholas Anderson, Patrick Savickas

Girls' Soccer

On the Field

The Girl's Varsity Soccer team completed another successful season. The girls developed bonds that are sure to last a lifetime as they overcame many adversities throughout the season. The team defeated a powerful Oliver Ames team, won in double overtime against Newton South and took the number one seed, Marshfield, into overtime in their MIAA tournament run. As a senior, I want to thank all my teammates for their hardwork and all the great memories. Some of my best high school experiences happened on the field with this team—you will all be missed! Good luck next season and in the years to come!

— Captain Emily Swan

The team gathers to hear some inspirational words from Coach Geyson before a game.

SCORE BOARD

Foxboro	2	0
Canton	2	1
Stoughton	1	2
Needham	1	2
North	5	1
Mansfield	0	3
OA	0	1
Sharon	4	0
KP	3	3
Foxboro	3	0
Canton	2	2
Mansfield	3	1
OA	3	1
Nashoba	0	4
Sharon	2	0
KP	0	0

Seniors

Kate Fox

Brenna Tenore

Emily Swan

Becky Mark

Lauren Sagaser

Seniors

Brian Mulvehill drives the ball.

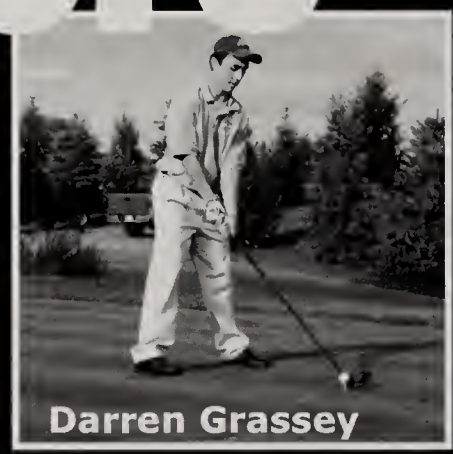

Darren Grassey

Jon Ballard

The senior boys watch the putt with suspense.

Left: Senior **Brian Mulvehill** putts the ball.

Right: Senior **Darren Grassey** tees off.

GOLF

Seniors **Jon Ballard**, **Brian Mulvehill**, **Mike Batista**, **Darren Grassey**

A Rebuilding Year

Despite losing a signifigant amount of seniors from the previous year, the Varsity Golf team was able to come up with seven wins in their 16-game season. Captain **Phil Sheridan**, along with Seniors **Brian Mulvehill**, **Jon Ballard**, **Darren Grassey** and **Mike Batista** helped in shaping the underclassmen into a well-constructed golf team in Franklin's rebuilding year. The team worked exceptionally hard and cooperatively in the duration of the season and plan to come out strong next year.

Right: Senior **Mike Batista** watches his shot after he swings.

Left: Senior **Jon Ballard** drives the ball down the fairway.

Senior **Lauren Dalton** dribbles up the field.

Senior **Sarah Avedisian** plays great defense against the opposing team.

Senior **Dana Velluti** takes a drive during a game against Milford.

Senior **Ashley Picillo** dribbles the ball up the field avoiding the opposition.

Varsity Field Hockey

First Successful Season in Five Years

The Varsity Field Hockey team's first successful season in five years was nothing short of amazing. With a stacked forward line containing the leading scorers of the league and unsung-heroines in the midfield and unbeatable and honorable-mentioned defenders, this team dominated the game. With 13 seniors graduating, it would be hard-pressed to imagine it wasn't an exceptional and award-winning season. This elite team was a sorority that made every moment worth it. They gave it everything they had, and left a legacy, setting high standards for the future players to come.

Captain **Toni Collela** tries to create some offense with the help of teammates **Kathryn Reynolds** and Senior **Sam Fontaine.**

The Varisty Field Hockey team included 14 Seniors: **Julie Avedisian**, **Sarah Avedisian**, **Sarah Beck**, **Toni Colella**, **Lauren Dalton**, **Franki Foisy**, **Sam Fontaine**, **Angela Lorusso**, **Jen McMahon**, **Tia Mucciarone**, **Erin O'Connor**, **Ashley Picillo**, **Dana Velluti** and Manager **Meghan Roche**

Captain **Sarah Beck** is joined by her teammates as she strives to score a goal against the opposition.

The team listens to Coach Hess during a timeout.

Senior **Julie Avedisian** contains her opponent.

Team Captains

Senior: **Sarah Beck**
Years Played on Varsity: 4
Position: Center-Mid

Senior: **Antonia Collela**
Years Played on Varsity: 3
Position: Right-Mid

Senior: **Erin O'Connor**
Years Played on Varsity: 4
Position: Left-Mid

Senior **Sam Fontaine** gets ready to play in another great game.

Boys' Cross Country

Stepping It Up

Frank May

Sam Davin

Matt MacKenzie

John Dacey

Ryan Cornelius

Brian Sawyer

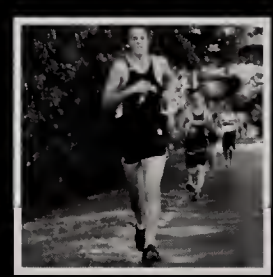

Dave Brescia

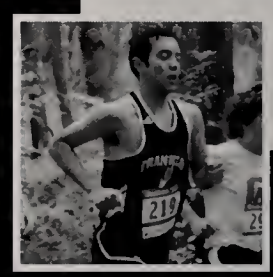

Steve Holt

Pat McCauley, Dave DiRico and Dave Brescia work together.

Sprinting towards the finish.

Franklin boys passing the second mile.

Chris Toney and **Rob Holt** run side by side.

The team runs strong.

Steve Holt and Captain **Brett Willey** push each other past the second mile.

Dan Ryan and Senior **Brian Musser** sprint towards the finish.

Running in a pack.

A pack of Franklin boys gives it their all on the final straightaway.

Varsity Franklin boys stay out in front.

2005
Co-Captains
Matt Gannon
and
Brett Willey

"The Boys' Cross Country team had a successful season this fall. Despite the 3-5 record for league meets, runners on the team all ran well and improved their time from last season. Captains **Brett Willey** and **Matt Gannon**, and Senior teammates **Matt Mackenzie** and **Brian Sawyer**, all had great seasons, stepping it up to replace last year's graduated runners. Younger runners **John Dacey**, a freshman, and sophomore **Frank May** continually made outstanding performances during the meets. Watch out for these future star runners in the years to come. This season was an enjoyable time for all on the team. Whether it was up in the hills of Vermont at camp, or during meets, practices, or pasta parties, we continued the cross-country tradition of always having a good time. Good luck to next year's team and Captains **Sam Davin** and **Ryan Cornelius**."

— Captain **Brett Willey**

Lindsey Booth

Captains

Courtney Dacey and **Caitlin Lawrence**

Michala Jurchack, **Kim DiGioia**, **Katie O'Koren**, **Janey Scuzzarella** and **Laura Chisholm.**

The Franklin girls work togethei as a group.

Lianne Swanson and **Janey Scuzzarella** work together to stay in front of KP.

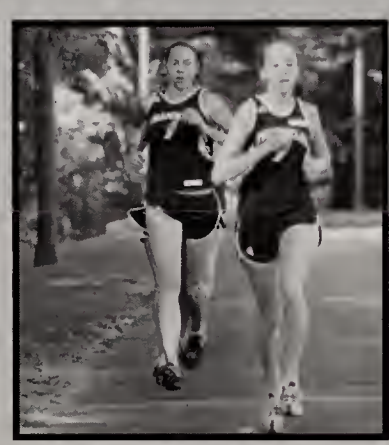

Seniors **Carolyn Sherlock** and **Laura Paradis** race side-by-side.

Siobhan Duffy, **Lea Godfrey** and **Liz Fisher** sprint towards the finish line.

Senior **Carolyn Sherlock** and **Katie Viscarra**

Liz Fisher

Captain **Courtney Dacey**, **Lindsey Booth, Lea Godfrey** and Captain **Caitlin Lawrence** lead at the start of the race.

Girls' Cross Country

Four Year Run . . .

The Girls Cross Country season was another great year for the girls. They won the Hockomock League for the fourth consecutive year and went on to qualify for All States. Along with returning veteran runners, many new talented girls contributed to the success of the team, winning meet after meet which lead to an amazing season. The team looks to continue its undefeated record next year. Best of luck to the girls next fall!

FHS XC 2005: The team huddles up before the race.

Ready to race at the Hockomock Championship.

Cross Country Camp

FANATIC
S FOOTBALL
GIRLMAN
The HOUSE
F R A N

SUPER FAN
BASEBALL
LEAGUE

Boys' Basketball

Capturing the title

The Franklin Panthers ended their successful season at 16-5 making it to the second round of the State Tournament. The team returned with seven seniors along with the Hockomock League MVP, **Jeff Macchi**, and a Hockomock League All-Star, **Joe Dicruttalo**. Leadership was brought to the team by the two Senior Captains **Jeff Macchi** and **Tom Powers**. Seniors, **Pete Beksha** and **Derek Adams** brought hustle, heart and pride to the team. Senior **Tiler Balboni** gave depth to the front court, as Senior **Tim DiLeo** was one of the premiere shooters in the league. Juniors, **Darren Drew** and **Andrew Gilberti** were on the team for their second year and add depth to the backcourt with defense and rebounding. Each player added another dimension to the team and Coach Dean O'Conner had no problem looking to use his bench players this year. Overall, the fast-paced Panthers won the Hockomock League Championship, the NA Holiday Tournament and made it to the State Sectional Finals.

Captain **Tom Powers**

Senior **Joe Dicruttalo** looks to make a pass.

Captains

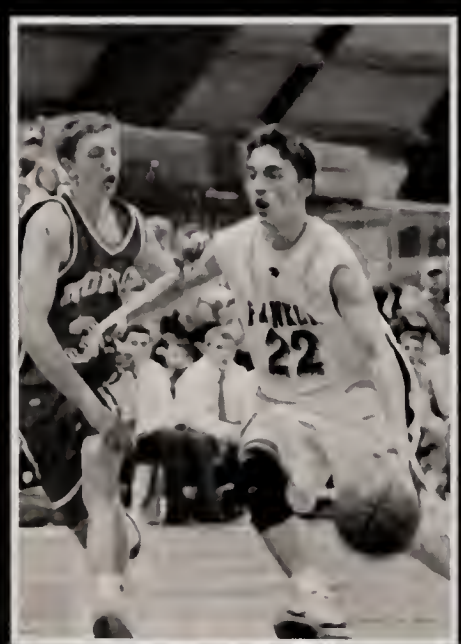

Jeff Macchi

Tom Powers

Darren Drew brings the ball up court.

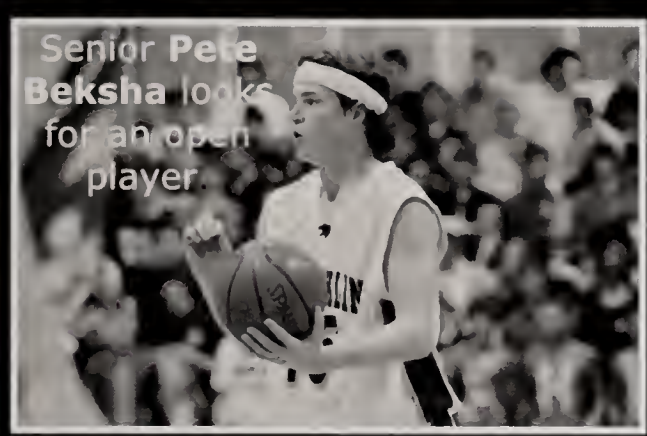

Senior **Pete Beksha** looks for an open player.

Senior **Tim DiLeo** goes up for the shot.

Captain **Jeff Macchi** goes up for a lay up.

FRANKLIN FANS

Senior Players

Joe Dicruttalo

Derek Adams

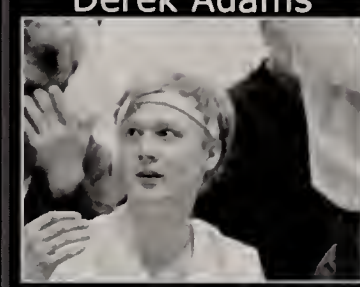

Tiler Balboni

Tim DiLeo

Pete Beksha

The boys celebrate after a big win.

Senior Boys

The girls varsity basketball team had a great season this year. We had an awesome team who always put forth 110% in practice and games. It was a fun season and we look forward to another successful season next year!

—Captain Lauren Russell

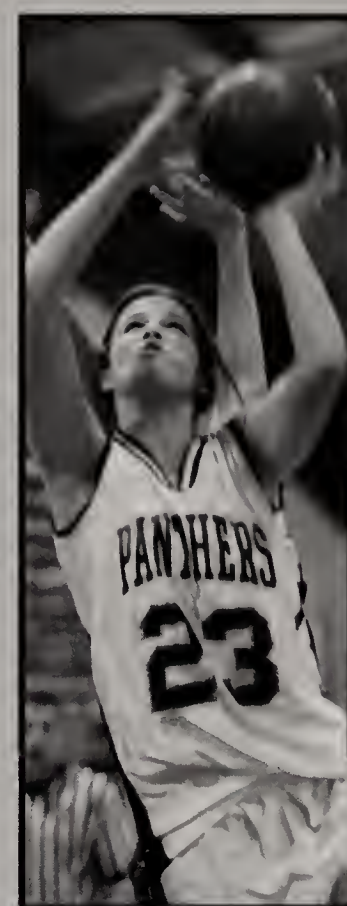

Kelly Meredith dribbles past a Foxboro defender.

Girls' Basketball

risking it all

Courtney Walsh goes up for 2.

Senior **Kate Fox** goes up for two.

Jenna Dicruttalo takes a shot.

Andorra Salaices looks for her teammates.

Captain **Lauren Russell** takes on two Foxboro defenders.

Michelle Doody looks for an open player.

"We don't back down, we are insane and it's awesome. You can't ask for more than a team that will risk everything and give it their all and do great."

—Captain Lea Godfrey

Boys' Indoor Track

Raising Our Standards

Captains

Steve Brown,
Kevin Costello,
Matthew Gannon,
Paul Polomski
and Brian Witcher

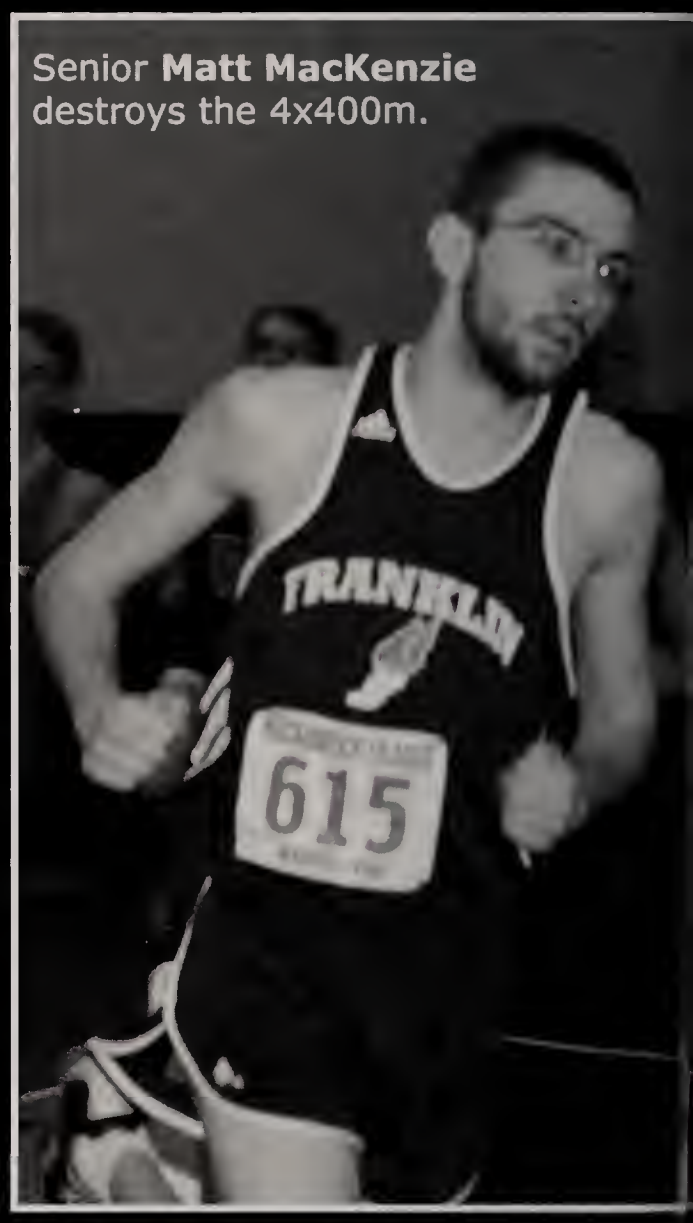

Senior **Matt MacKenzie** destroys the 4x400m.

Kevin Costello

The Boys' Indoor Track team has exceeded expectations this year. Returning after losing a majority of their point-scoring seniors, the Panthers pulled off a 5-3 record. Various relay teams and individuals have gone to Class B and state meets.

— ***Senior Matt MacKenzie***

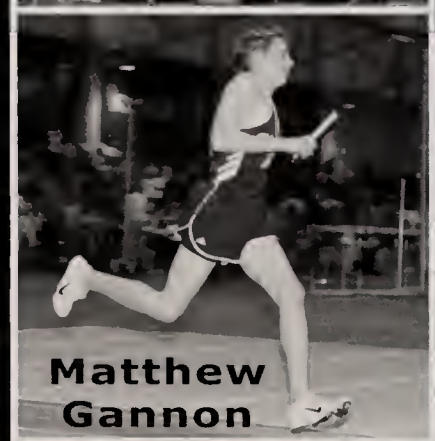
Matthew Gannon

Paul Polomski

Brian Witcher

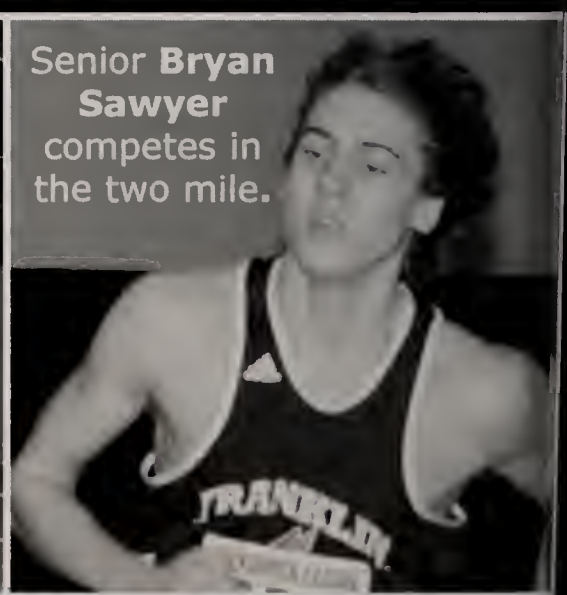

Senior **Bryan Sawyer** competes in the two mile.

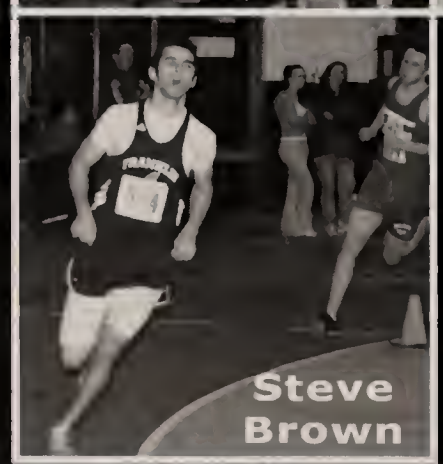
Steve Brown

"Run hard, run fast, give it all you got."
— ***Captain Steve Brown***

Senior **Brett Willey** stays ahead of the competition.

Franklin boys watch others compete.

Senior **TJ Williams** competes at Regie.

Senior **Jason Baillio** competes in the 4 x 4.

Senior **Brian Musser** competes in the 300-meter.

Girls Indoor Track

Keeping with Tradition

Kat Dixon flies over the hurdles to beat Sharon.

Lindsey Booth leads in the 600-meter race.

Kate Beksha stays in front in the 300-meter race.

Erica Butera strives to beat her competitors in the shotput.

Kate McCarter clears the bar in the high jump.

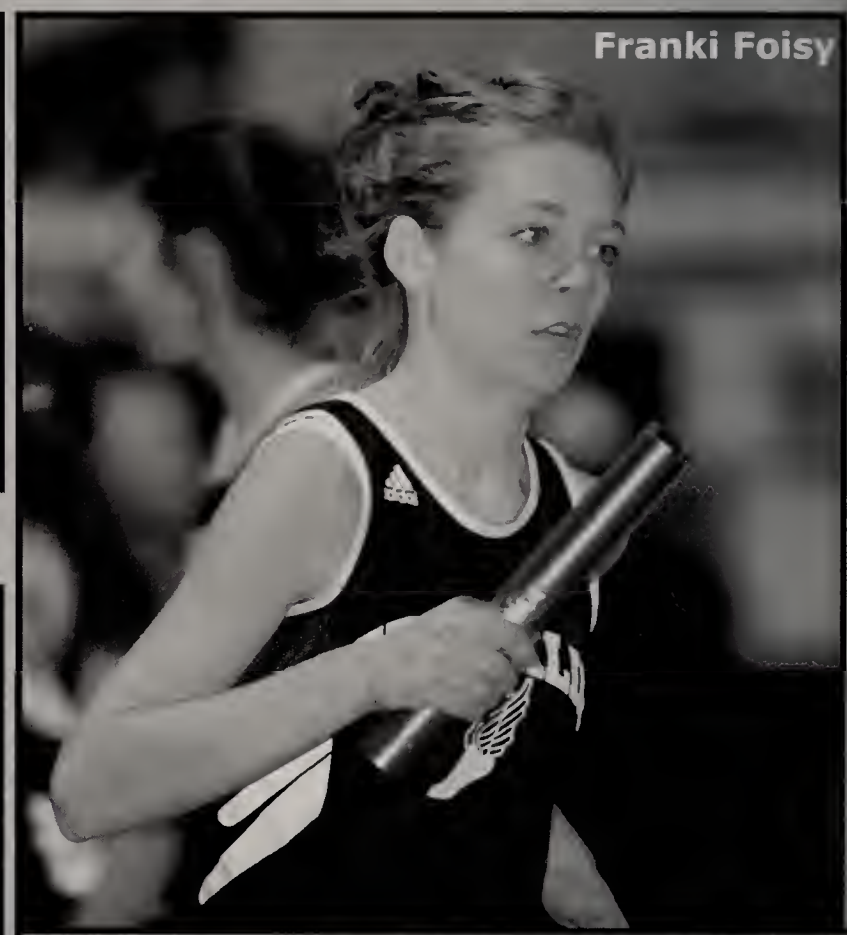

Franki Foisy

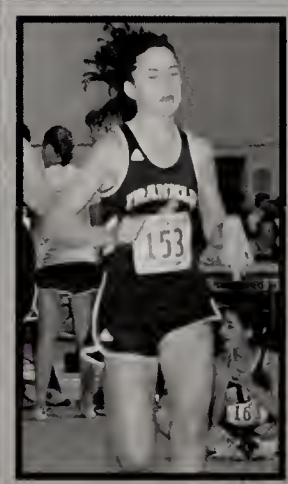

Lianne Swanson

Amanda McCarthy

Michala Jurchak and **Megan Plant**

Janey Scuzzarella

Kathleen Ryan

Siobhan Duffy

Sam Fontaine

Lauren Dalton

Caitlin Lawrence

Never Give Up

▷ **Never Give In**

Seniors

This year's team brought home the gold with the 2005-2006 Indoor Season Hockomock League title! It was an exciting year for the team, lead by Senior Captains **Caitlin Lawrence**, **Lauren Dalton**, **Franki Foisy** and **Sam Fontaine**. Only half way there, living on a prayer, the girls are sure to turn up something big come the outdoor season.

—Sam Fontaine

Boys Ice Hockey

heating up the ice

The hockey team takes to the ice this year led by ten seniors. The Panthers have alot of new faces this year, but are supported by a strong returning cast and an experienced coaching staff. The team was able to take the title of co-Hockomock League Champions and have retained the Hock title for the fourth straight year. They advanced into the state tournament with the hope of continuing the Franklin tradition of making a strong showing.

Captain **Darren Grassey** wins a face off.

Captain **Mark Lucus** fights for the puck.

Tim Alberts skates with the puck.

Justin DeLuca getting into the play.

Brett Sabatini

Burton Lueth driving for the puck.

Senior **Matt Lovett** waiting for the play.

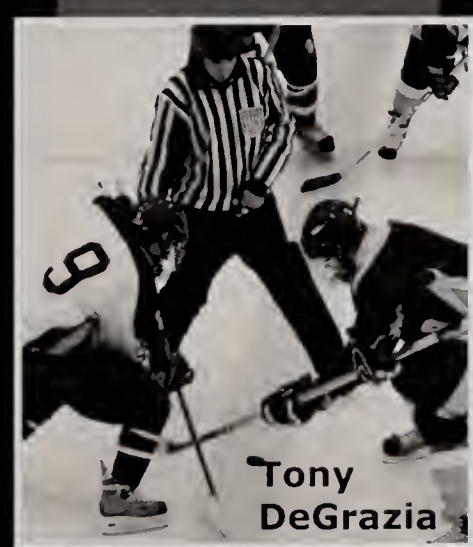

Tony DeGrazia

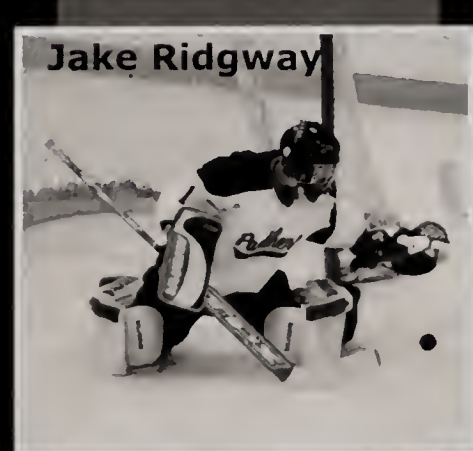

Jake Ridgway

Girls' Ice Hockey

remembering a fallen player

Captains

Thalia Grudstrom

Darrah Crawley

Jackie Minahan

"We had a rough start to the season, but overall we stuck together and played every game with pride. This year we learned what it meant to be a team and I'll never forget the awesome friends and athletes I played with. Good luck next year girls!"

—Jackie Minahan

The team lines up with respect during **Leanne Schmall's** Ceremony.

Captain **Thalia Grudstrom** getting ready for face-off.

Captain **Jackie Minahan** fighting for the puck.

Danielle Swift makes a sliding save.

Rachel Porter, **Danielle Swift** and **Erin Burke** defend their net.

The team getting pumped up for the game.

Coach Roger Taddeo motivates his team before a game.

The revealing of **Leanne Schmall's** jersey during the ceremony at the first home game.

Captain **Thalia Grundstrom**, **Rachel Porter**, **Erin Burke**, **Maura Teehan** and Captain **Darrah Crawley** celebrate after scoring.

Captain **Jackie Minahan** hustles towards the puck.

Maura Teehan battles for possession.

Taylor Weaver makes a glove save.

Melissa Coughlin shoots on net.

Captain **Thalia Grundstrom.**

Rachel Porter passes the puck.

Captain **Bobby Eisenhauer**

Captain **Wade Getchell** goes for the pin at 140 pounds.

Seniors

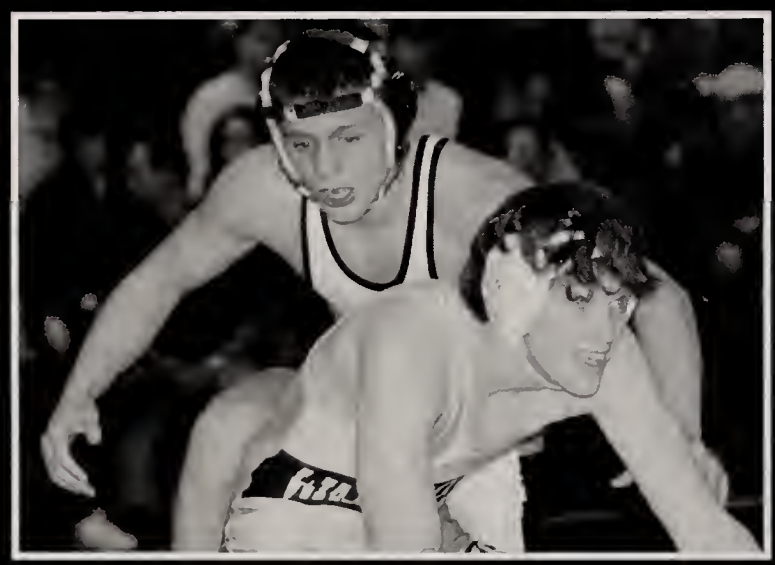

Captain **Ian Raposa** wrestles hard in the 145-pound bout.

Michael Healy with a key victory.

Ryan Donovan after a win at 135 pounds.

Captain **Erik Raposa** and teammates celebrate a crucial win at 152 pounds.

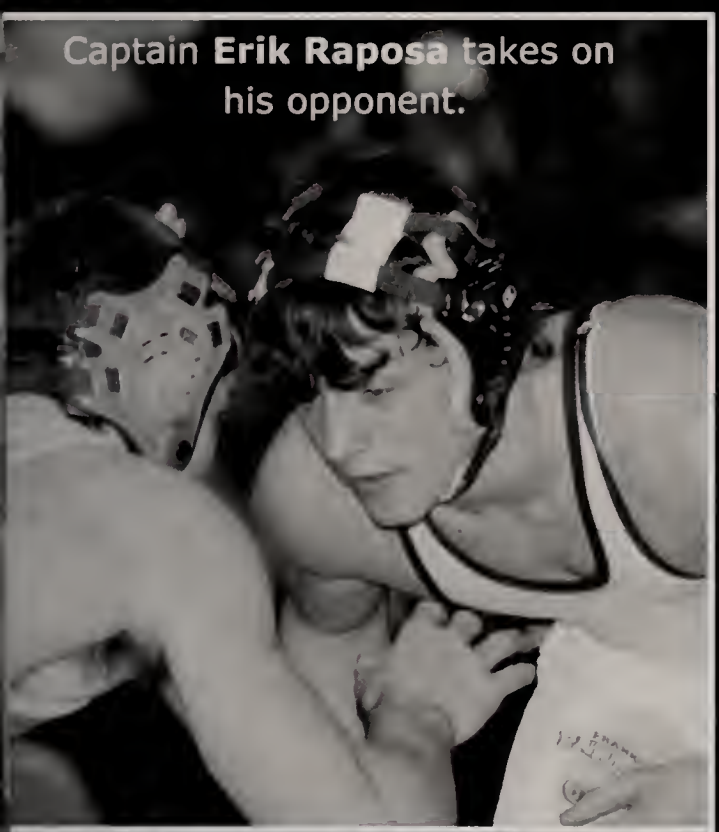

Captain **Erik Raposa** takes on his opponent.

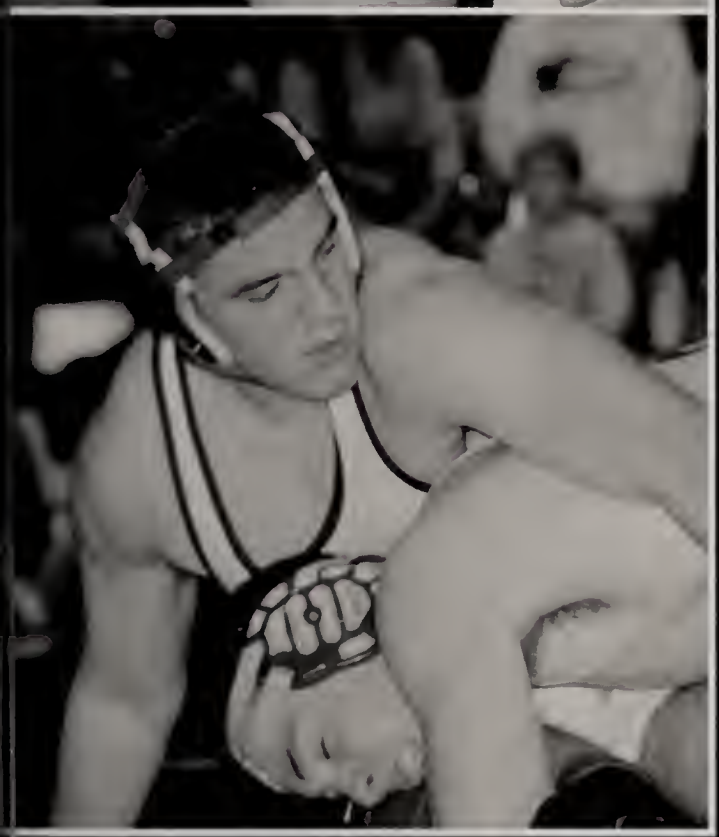

Senior **Justin Morrell** looks to score some back points.

Coach Carmine Colace discusses strategy with Captain **Lane Kirshe** before his match.

Wrestling

Franklin 21-0

The 2005-2006 Franklin High Wrestling team broke the school record for wins. They were undefeated compiling a 24-0 season. The panthers were led by Senior Captains **Bobby Eisenhauer**, **Wade Getchell**, **Lane Kirshe**, **Ian Raposa** and **Eric Raposa**. Seniors **Bob Eisenhauer**, **Wade Getchell**, **Lane Kirshe** and **Justin Morrell** were all crowned sectional champions in their individual weight classes. The team was also crowned Division Two Sectional Champions.

—Coach Dave Breen

Hock Champs:

FHS 57 v. Mansfield 21	FHS 61 v. KP 12
FHS 66 v. Canton 6	FHS 63 v. Stoughton 18
FHS 57 v. NA 12	FHS 34 v. Foxboro 28
FHS 55 v. Sharon 11	FHS 39 v. Central Chatholic 20

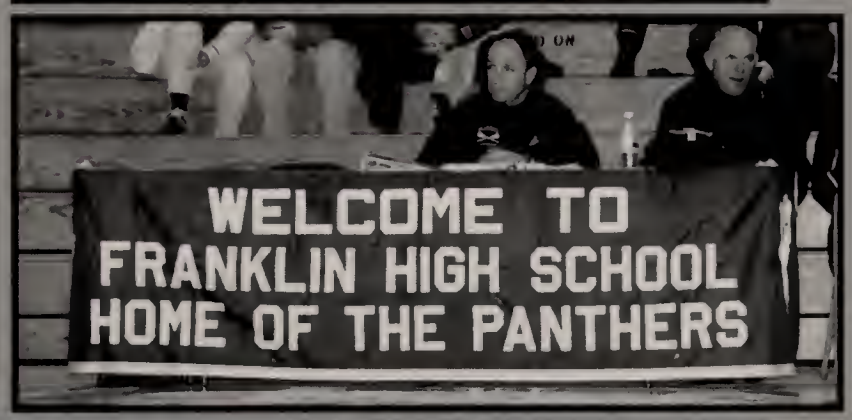

Franklin Varsity prepares for a dual.

Sticking Together

Varsity Gymnastics

"Perhaps one of the hardest sports to master, gymnastics, requires a great amount of agility and determination, which was greatly demonstrated by this year's team. A new coach, new teammates and a new place to practice brought new talent and refreshing new routines to the team. This year's team faced many challanges, but everyone stuck together to compete in the Hockomock League Championship. The dedication demonstrrated by the girls on this year's team was truly phenomenal. Each girl stepped up to the challange and showed a tremendous amount of effort. Great job this season ladies and good luck with everything!"

—Megan Spinella

Kristine Mucciarone kips up to the bar at the beginning of her routine.

Senior **Kristine Mucciarone** prepares for a jump on the balance beam.

Captain **Megan Spinella** dances her way to the end of the balance beam.

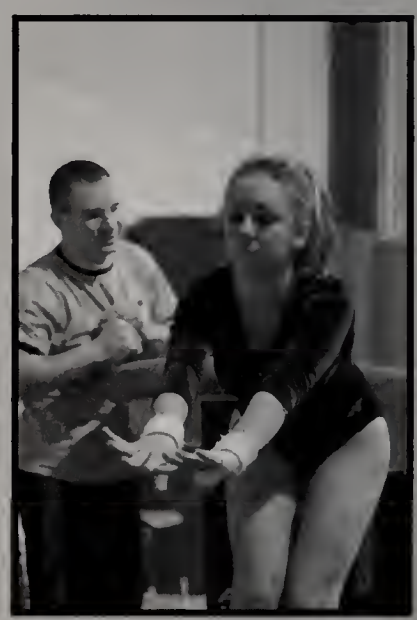

Cindi Calabro sticks her landing after a front handspring vault.

Mary Chaput works on her half-half during practice.

Captain **Megan Spinella** hurdles onto the springboard before a handspring vault.

Senior **Kristine Mucciarone** practices her wolf jump on the beam.

Cindi Calabro sprints down the runway to vault.

Above: **Mary Chaput** mounts and begins her beam routine.

Left: **Erin Etzel** dances during her floor routine at a meet.

The team waits for the score of one of their teammates.

Mary Chaput completes a jump on the balance beam.

Some of the team members anxiously wait with their coach for the meet to begin to start off the 2005-2006 season.

Senior **Kristine Mucciarone** effortlessly split leaps across the balance beam.

'anthers are mat champions

RESTLING, *from page 37*

w up watching the good Franklin teams, 2000-01, so it is nice to follow it up with two sectional mpionships."

ollowing the Bakalars dismantling, senior cap-s Donovan and Getchell made quick work of r opponents. Donovan pinned Kyle Muir with seconds left in the second period, and Getchell k care of Zach Stacy just 57 seconds into his ch.

t was a pretty big momentum boast to be able ick up 17 straight points," said Getchell. "After get pinned three times in a row, it takes a lot of your opponents."

o be able to come in and win 51-10 in the sec-al finals says a lot about this team," said hell. "It means a lot to be back-to-back sec-al champs, but our work isn't done yet."

ow with a victory over second-seeded Reading ght in the Division 2 Metro finals, Natick could tanding in the way of the Panthers. Last year, nklin barely topped Natick to capture the sec-

that Natick could be right around the corner," said Colace. "Natick is well-coached, and they have some great athletes. They would be a very tough team to beat, but also a fun team to compete against."

Garrett McNellage (112), Ian Raposa (145), and Eric Raposa (160) all won their contests by fall, while David Sharlacken (103), Nick Colace (171) Lane Kirshe (189), and Justin Mor their matches by decision.

Ryan Dahlberg of Quabb the 152 weight class by de Goodwin (119) squeaked ou ry over Franklin's Mike Healy

"They are simply too goo said Quabbin assistant coach deserve to be going on."

Franklin's focus now turns nent, probably Natick, with th semifinals slated for Marlb Wednesday (7 p.m.).

"Natick has some tough

I just try to giv

TONY B

Brune

FRANKL

AND THEY'RE OFF

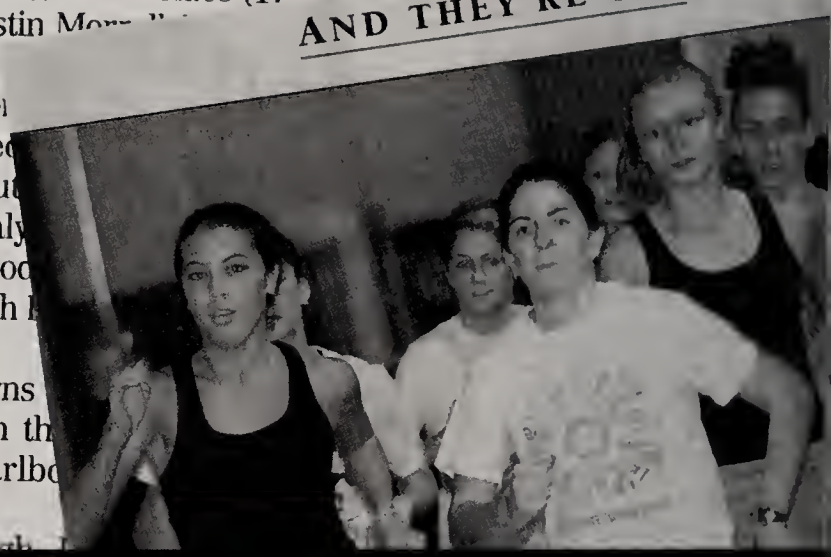

Franklin Hi

Beksha a powerful Panther

EKSHA, *from page 33*

nch. We lost in the second und to Duxbury.

'This year, I think we've got a od chance to get to the South al and maybe even get to the tes. We hear a lot about not ng good enough to go deep in tourney. But, with hard rk, some luck and staying in-y-free, I'm optimistic."

hat positive approach didn't t Beksha when Franklin d Oliver Ames in its second

in a close battle."

Relying on superb instincts, Beksha enjoys causing grief for Franklin's opponents.

"I try to create as much havoc as possible for opposing teams," Beksha said. "I like to play hard-nosed defense, dive for loose balls and get in the face of whoever I'm guarding. I really like the challenge of trying to shut down or limit a high scorer."

Beksha, who plays baseball and football, was a key cog on

State."

The present, however, is at Franklin and Beksha is focused on the tournament.

"We've got seven seniors and it would be nice to finish strong," Beksha said. "I like our chemistry and players like Macchi, Dicruttalo, Powers, Tim DiLeo, Andrew Gilberti and Darren Drew have blended into a good unit. A loss early in the tourney will be disappointing, especially for the guys who play only basketball."

Indeed, nothing not to like.

Frank thum Natic

FRANKLIN, *from p*

"They're great ki character It's a They trusted me earned, not alwa new coach. Collin

"He did a tre said Flutie. And, ya, Collins said, anyone named hurts."

Collins was p Redmen had w previous five into Monday ni won't take Coll cranking it up

y all. I just went out there and used my baseball skills to put the puck in the net."

ETTA, Franklin senior forward, on game-winning goal

a a Franklin hero

fourth con-

call was as
Brunetta.
points on
d a Mark
als in the
the Pan-

's the job
llane of
me, but

ctional

fired a high shot that Brunetta, free at the left post, initially deflected up in the air. While still airborne, he batted the puck home for a 1-0 lead.

"It was unbelievable," said Brunetta. "This is my first year on varsity, and whenever I get my name called off the bench, I just try to give it my all. I just went out there and used my baseball skills to put the puck in the net."

Just 47 seconds later, Tim Alberts doubled the lead. Nick Anderson's initial shot seemed to be smothered by Stoughton goalie Corey Greenberg. But no whistle was blown, and Alberts kept playing, banging the puck over the line at the 5:50 mark.

Stoughton was reeling, and Jason Delaney delivered the knockout blow at 6:13. Flying down the

Panthers claw past Hingha

Franklin shrugs off early deficit to advance to semis

By Ken Castro
DAILY NEWS CORRESPONDENT

FRANKLIN – A sluggish first half proved to be quite a motivating factor for Franklin in their Division 2 South quarterfinal victory over upset- minded Hingham last night.

(2) Franklin	71
(10) Hingham	51

NEXT GAME: Franklin plays Falmouth in a Div. 2 South semifinal Wednesday (Taunton, 7:30 p.m.)

The second-seeded Panthers, facing a slim deficit at the break, revved up their vaunted offense over the final 16 minutes of play, eliminating the Harbormen, 71-51.

Franklin advances to Wednesday's semifinals against Falmouth at Taunton High (7:30 p.m.). No. 10 Hingham closes at 14-8.

"They came out firing at us," said Panthers forward Peter Beksha following the win that improved his club's slate to 21-2. "They shocked us a little bit, but then we just made some adjustments at halftime and picked up our game. We weren't going to coast to the next round, we just had to hustle the entire game."

Hingham had forged a 30-28 halftime advantage, mainly on the efforts of seniors Nick Ham and Neil Creahan. But it was the Panthers, perhaps feeding off an enthusiastic, overflow crowd, who opened the second half with a 9-2 run and took the lead for good with 14:10 remaining in regulation.

"We didn't take them too lightly," said Franklin head coach Dean O'Connor, of his opponents. "I think we had some jitters and they did some things that we weren't ready for. We also knew that Nick Ham was their go-to guy. He had 16 points in the first half, but in the second half we

break layups, then Dicruttalo hit down low to build a 62-47 lead.

"In the second half, we did a m ter job of pressuring the ball," sai

DAILY NEWS PHOTO BY JOH

Franklin's Joe DiCruttalo skies past Hingham's Ryan Lally for two points yesterday the Panthers' 71-51 win.

gh Athletics

Franklin's Jackie Godfrey (4 goals) looks to maneuver past two Mansfield defenders during yesterday

Dynamite on 'D'

Defense sparks Franklin girls lacrosse to win, and second pl

By Dave Henry
DAILY NEWS CORRESPONDENT

FRANKLIN – Although Franklin has the leading scorer in Eastern Massachusetts, it was the team's suffocating defense that proved to be the difference in a decisive 7-4 girls lacrosse victory over visiting Mansfield yesterday.

Franklin	7
Mansfield	4

With the win, Franklin takes sole possession of second place in the Hockomock League.

"As a whole we were very strong defensively and communicated very well," said Franklin head coach Chris Schmidt, whose squad improves to 8-5 overall and 7-2 in

assists, playing a complete game in which she helped create several turnovers at midfield.

"We've had some key injuries and Jackie is very self-motivated and wants to be in on the play as much as possible," Schmidt said. "The difference between a good player and a great player is that a great player has trust in her teammates and makes them better. Jackie has that trust."

Godfrey's playmaking ability and trust couldn't have been more evident in the second half. With the game tied at 4-4, she picked up the ball at midfield and raced toward the Mansfield end. Instead of going in herself, Godfrey drew a few Hornet defenders before tossing a perfect pass to sophomore Kate McCarter for a score on the break.

"I've been playing for a long time and have a pretty good feel for the game and I like to be a playmaker on the field," said Godfrey, who'll play at Babson next season.

LOCAL HONOR R

➤ Matt Henderson sc
double overtime – his
tally of the game – lifti
Tri-County past Valley
9-8, in boys lacrosse a

➤ Stephanie Jarvis cr
key double and Lekia
makes the game's cru
defensive play as Hop
softball knocks off Au

➤ Lisa Cadrin goes
with 2 RBI and 3 run
Valley Tech's softba

➤ Matt Vezina pitc

Senior **Pete Beksha** gets ready to make the throw from third base.

Senior **Phil Towne** congratulates a teammate as he rounds third base.

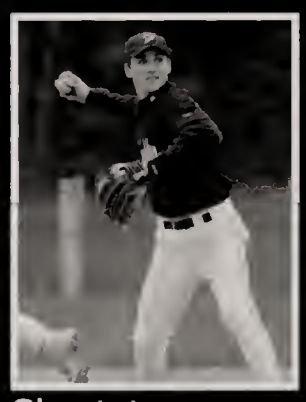

Shortstop Senior **Jeff Macchi** looks to make the play.

Kyle Ryan looks to throw the ball to a fellow teammate.

Senior **Pete Beksha** reaches down to scoop the ball up and make the play.

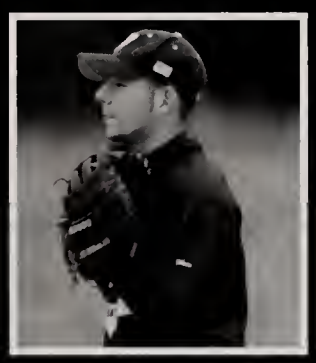

The 2005 season for Franklin High Baseball left a great impact on many of the players that returned for the 2006 season. The baseball team became a family in the few months they played together. They had many good times, as well as bad times. The talent of this team was fantastic, on both offense and defense. From the beginning of the season, their goal was with a new flavor of juniors, to win the Hockomock League. Academically, they were told by their coaches to do well in school or no playing time. If one player was not doing well, the entire team was not doing well. Baseball is a game of persistence and heart in a joined effort. If you work hard enough, the goals you will set will come true, just like it had for this ball club. The season came to an end on a hot spring day with great accomplishment and happiness.

— Senior Brian Orlando

Ryan D'Arcy celebrates with a fellow teammate.

Senior **Pete Beksha** watches as fellow teammate Senior **Jeff Macchi** makes a great play.

Senior **Peter Beksha** and **Ryan D'arcy** watch the game.

Baseball

Persistence and Heart

The boys join together for a team huddle before they take the field.

Senior **Jeff Macchi** slides and reaches for the ball.

Kristin Graci delivers a fierce pitch to her opponent.

Softball is a sport of hard work and takes talent to master all the skills that go along with the game. It is both a physical and mental sport. Last year's season was truly incredible and unforgettable. We were led by four strong captains who were inspirational and left a strong mark for the upcoming players. Our team this year is very talented, defensively and offensively. We earned the title of 2005 Hockomock League Champions, which we hope to repeat again. We will face many challenges this year having lost five seniors in 2005, but with the many returning seniors and players, leadership should be a strength for us in the this season. As a captain for the 2006 season, I hope to help lead my team to a successful year with hard work and passion for the game of softball. Our team plays with desire, dedication and determination—all the attributes necessary to reach our greatest potential this season.

— ***Captain Lauren Cucinotta***

Softball

Desire Dedication Determination

Captain **Lauren Cucinotta** tosses her opponent out.

Bridget Chisholm watches the ball fly.

Captain **Lauren Cucinotta** throws out her opponent.

Cassie Giusti goes up to bat.

Jenna Dicruttalo puts down the tag as her opponent slides into base.

Kat Reynolds looks for the sign from the catcher.

Jenna Dicruttalo rounds the bases.

Bridget Chisholm gets ready in the field.

The girls celebrate a big win.

367

Boys' Outdoor Track

A Long Way

The Boys' Outdoor Track and Field team has come a long way since last year's season. There were a great number of personal records and victories throughout the season. The dedication and determination of all those involved made this season one of the most memorable. The season most definitely ended on a high note.

—Matthew MacKenzie

Girls' Outdoor Track

An Unforgettable Season

Sam Fontaine

Franki Foisy

"No one knows why we do it, but some how we love it!"

It was an amazing season—a great way to end an unforgettable year. The girls put everything they had out there. Competing to the best of their abilities, they would have made Steve Prefontaine proud: "To give anything less than your best, is to sacrifice the gift." The senior captains concur that they could not have asked for a better group of girls to work with, "We are so proud of all you girls! You girls never gave up, so thanks for a great last season!"

—Captain Sam Fontaine

Caitlin Lawrence

Lauren Dalton

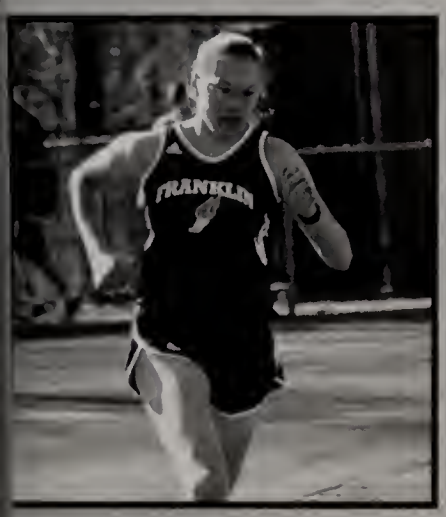

Captain **Andrew Hirshfield** rips a backhand across the court.

Senior **Patrick Groth** slams an overhead for a winner.

Senior **James Swanson** hits a volley.

"We had a great group of kids this year. And we always stuck by our motto, *When in doubt call it out*."

Tim Silva hits the ball at his opponent.

Kevin Moore gets ready to serve up an ace.

Tim "Power Rod" Silva gets ready to serve.

Boys' Tennis

sticking by our motto

"This year we improved our record under the guidance of our new coach, Paul Parnell."

—Captain Andrew Hirshfield

Senior **Patty Yanes** serves the ball to her opponent.

Coach Allessi and Captain **Katelyn Fausnacht** pose for a picture at the end of a great season.

Caroline D'Amelio returns a tough shot from her opponent.

Caroline D'Amelio smashes a winner across the net to secure the game.

Girls' Tennis

making it through the hard days

"We had a rough beginning to the season, but we came through together as a team and that's the most important thing."

—Captain **Katelyn Fausnacht**

Senior **Lindsay Chapin** carefully places the ball out of the reach of her opponent.

Captain **Katelyn Fausnacht** returns her opponent's serve to keep the ball in play.

Anna Moulton and **Darcie Guilbert** along with Coach Allessi cheer on the rest of the team during a tough match.

Boys Lacrosse

Fast-Paced Season

Lacrosse is one of the fastest growing team sports, which requires and rewards coordination and agility. It is fast-paced, full of action, long sprints up and down the field, abrupt starts and stops and precision passes and dodges. The Franklin Lacrosse team is no exception.

Senior **Mike Berthiaume** runs down the field craddling the ball.

Senior **Greg Arpin** fights for a ground ball.

Coach Verrochi watches his team.

Captains **Mark Lucas** and **Lance Chavious** wait for a pass

Senior **Pete Aubee** and Captain **Lance Chavious** scoop for a ground ball.

The Franklin Boys' Lacrosse team was lead by three Captains, **Lance Chavious**, **Matt Lovett** and **Mark Lucus**.

Franklin Boys wait for the play.

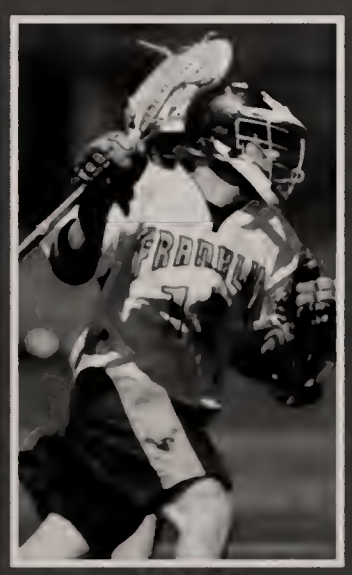

Captain **Matt Lovett** plays attack.

Captain **Lance Chavious** makes a save.

The team walks off the field after the game.

Caileigh Grove looks to pass.

Caileigh Grove looks for the ball.

Erin Burke warms up before a game.

Senior **Dana Velluti** runs down the field.

Senior **Caitlin Frost** cradles the ball.

Lindsay Arduino charges down field.

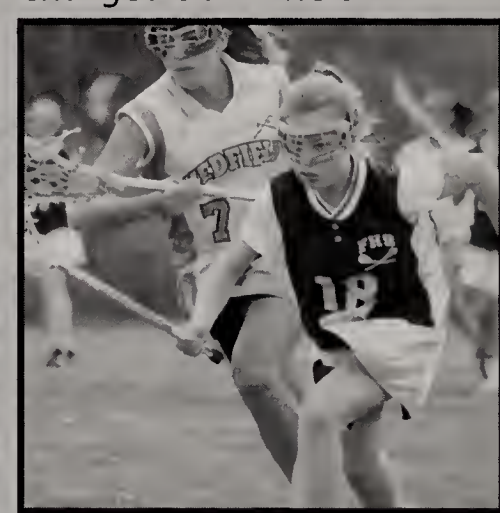

Girls Lacrosse

Not Just Another Season

Leadership from returning Seniors and Captains **Lauren Sagaser** and **Brenna Tenore** will be the driving force behind the success of the 2006 Girls Lacrosse season. Ending last year's season with a record of thirteen wins, returning players will be looking forward to heightening their play by capturing the title of Hockomock Champions.

Brenna Tenore

Captains

Lauren Sagaser

Thalia Gundstrom guards the net.

Kacie Dow looks to pass.

Senior **Emily Swan** tries to recover the ball.

OF U.S. POSTAL SERVICE

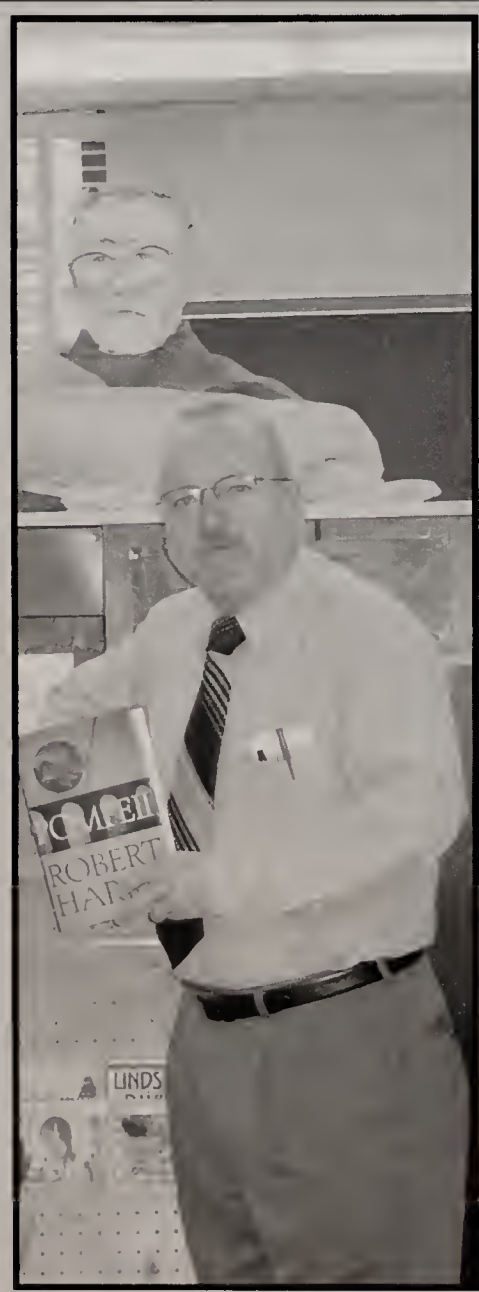
ROBERT

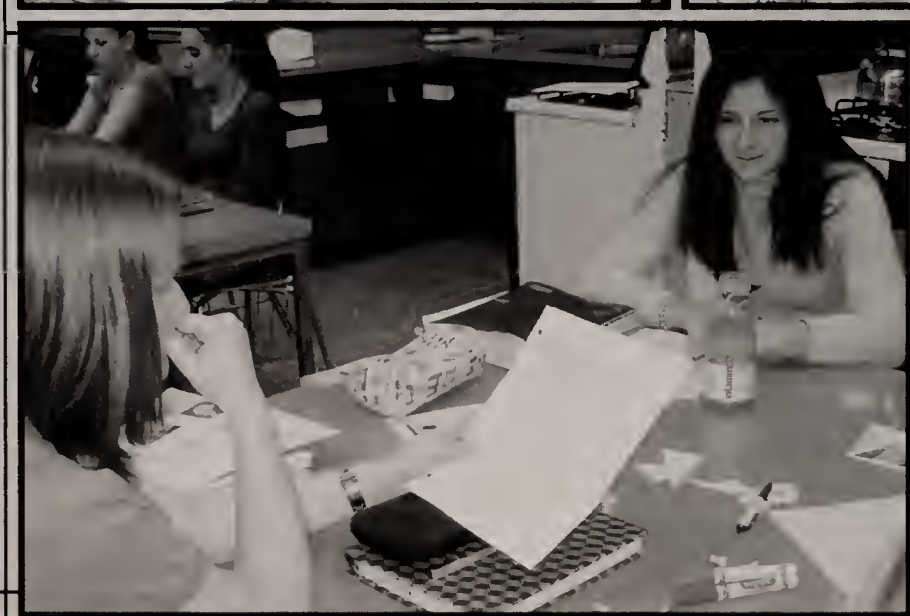

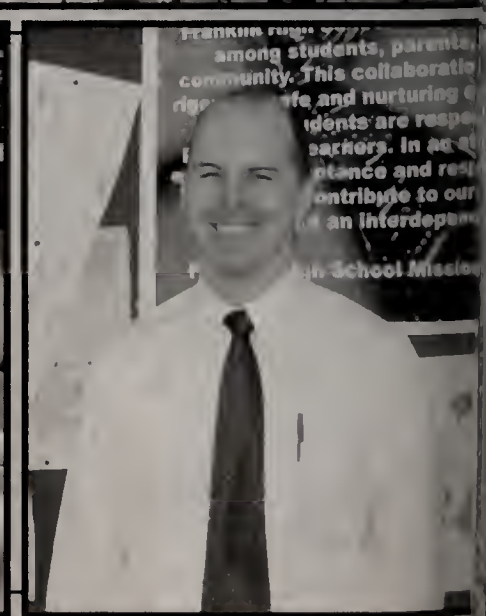
among students, parents,
community. This collaboratio
and nurturing
are respe
partners. In a
and re
contribute to our
an interdepen
School Missio

Clubs

Beyond Academics...

Academics

Front Row: Christina Ng, Diana Huang, April Crehan, Radhika Patel
Middle Row: Kevin Murphy, Diane Fleck, Jason Williams, Laura Seide, Nathan King
Last Row: Mrs. Belastock (advisor), Andrew Sholudko, Jon Hurdelbrink, Scott Schoen, Jonathan Huang

Math Team

Front Row: Diana Hoang, Nikki Estey, Alicia Roy, Shailee Vora, Alexandra Foran, Elise Howell, Chrissy Hazlett
Middle Row: Ms. Cook, Kathryn Scharlacken, Christina Ng, Indira Nouduri, Diane Fleck, Jenny Ku, Sara Cody, Mr. McCarthy
Back Row: Jenn O'Donnell, Mike Pinckney, Pat Skehill, Christopher Yancich, Zachary Slovin, Nick Smith

Front Row: Kerry Howell, Chelsea Pepi, Diana Hoang, Elizabeth Miller, Lauren Deaver, Zahra Ghadyali, Shani Walker
Middle Row: Diantha Jones, James Doherty, Nikki Estey, Alex Kinney, Marissa Nolan, Brooke Lovely, Jeremy Danz, Ryan Socha, Mr. Walsh
Back Row: Kevin Moore, Jason Williams, Hailey Maire, Chris Carter, Brian Musser, Greg Gould, Robert Murray

Front Row: Alicia Roy, Elizabeth Miller, Camryn Marini, Shailee Vora
Middle Row: Lauren Deaver, Diantha Jones, Nathan King, Jake Moran, Ms. MacLean
Last Row: Emily Manns, Indira Nouduri, Brianna Barcelo

The Arts

Front Row: Jenny Ku, Katherine Geromini, Brandy Laraway, Brianna Murch, Anna Donovan, Devin Sicari
Middle Row: Janelle Erskine (Advisor), Karen Aldrich, Jacqueline Saulnier, John DiGiandomenico, Fiona Cullen, Bob Skerry
Back Row: Robert Murray, David Lowell, Paul Geromini, David Kast, Nathan King, Christa Cronk

Front Row: Emily Banas, Alicia Lacroix, Rachel Sager, Molly Anguish, Drew Peters, Erica Butera, Sam Beck, Jackie Plukas, Kelly Mason, Jess Fraser, Francie Jay, John Congdon
Second Row: Molly Dwyer, Deanna Swift, Allison Fish, Marissa Nolan, Jessica Cook, Jesse Wu, Sarah Sharp, Tricia Cawley, Kelly Haynes, Casey Minor, Kelley Malonson, Alison Henschel
Third Row: Emily Cody, Meaghan Barry, Erica Delaney, Carrie Roberts, Nate King, Lauren Prescott, Lindsey Gardell, Angela Lightner, Alex Young, Danielle Lacroix
Back Row: Christopher Yancich, Annie Meyer, Radhika Patel, Lindsay Harrigan, Brianna Barcelo, Emily Manns, Anna Donovan, Christa Cronk, Fiona Cullen, Patrick Groth, Brian Nolet, Jesse Malmgren, Brian Osborne, Alec McManus

Front Row: Molly Wicknick, Brandy Laraway, Brianna Murch, Jamie Singleton
Second Row: Jeremy Nadeau, Marissa Nolan, Nathan King
Back Row: Mr. Chetlen, JD Finlayson, Christa Cronk

Front Row: Paul Geromini, Kari Aldrich, Katherine Geromini, Marissa Nolan, Laura Seide, Radhika Patel, Katie Sprusansky, Shailee Vora
Second Row: Robert Knapp, Christopher Yancich, April Crehan, Zach Slovin, James Swanson, Alexandra Remus, Rachel Sager, Mr. J. Lynch
Back Row: Pat Skehill, Billy Zuckerman, Nathan King, Andrew Sholudko, Pat Groth, Jon Hurdlebrink, Kathryn Scharlacken, Amanda Cawley, Peter Tonzi

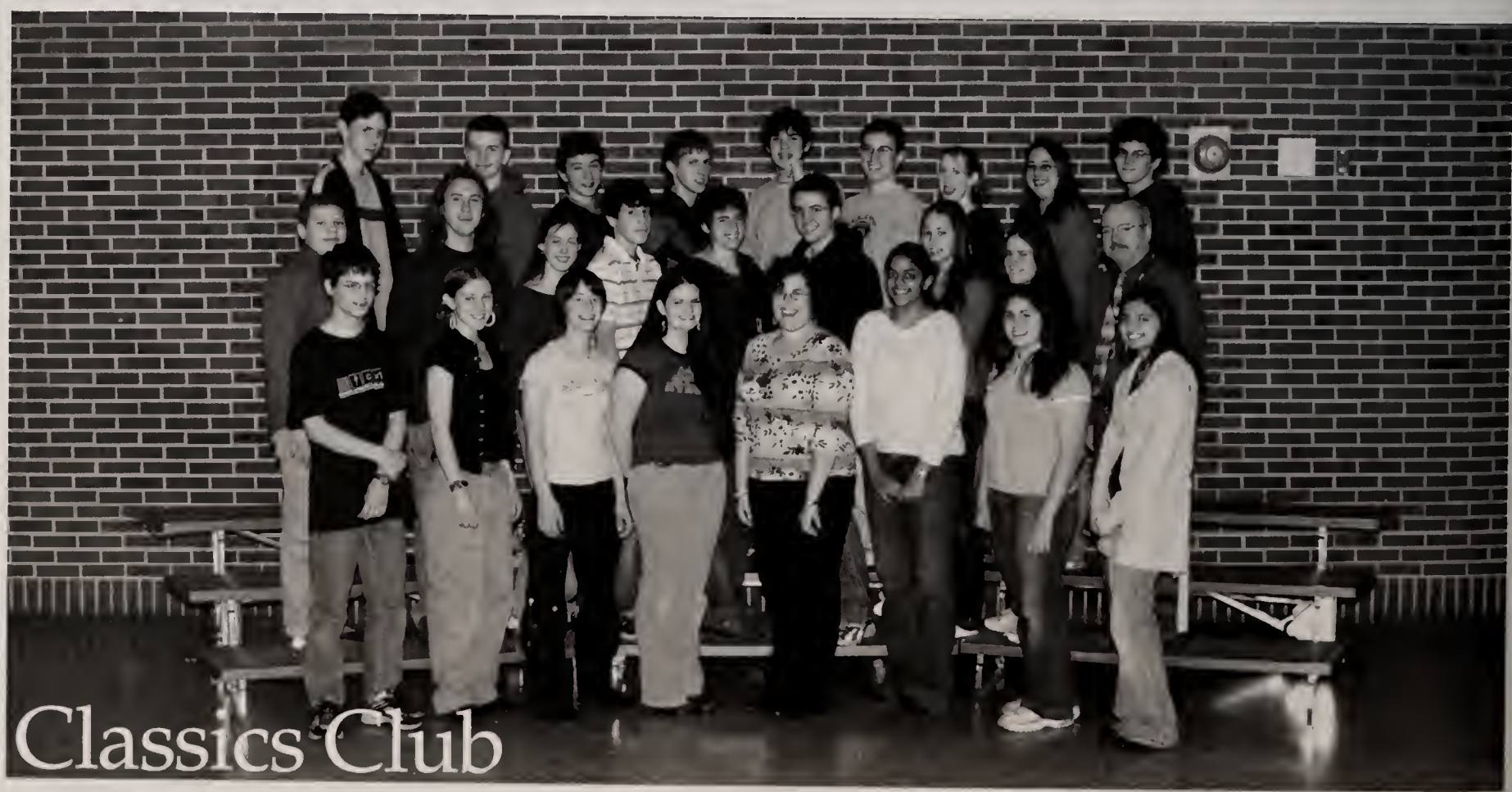

Front Row: Fiona Cullen, Brandy Laraway, Anna Donovan, Brianna Murch, Nancy Gomes
Back Row: Mr. DiNunno, David Kast, Nathan King, John DiGiandomenico, Bob Skerry

Front Row: Rebecca Ringrose, Jess Fraser, Allison Fish, Jackie Plukas, Sam Beck, Ali Henschel, Kelley Malonson, Mary Williams, Laura Troy, Lindsey Gardell
Second Row: Kelly Mason, Emily Banas, Jenna Troy, Steph Gannon, Kevin Baker, Danielle Lacroix, Alicia Lacroix, Kayla Petone,
Third Row: Annie Meyer, Jess Wickman, Jason Williams, Josalyn Williams, LeAnne Fahey, Emily Manns, Brianna Barcelo, Molly Dwyer
Back Row: Bill McCarney, Emily Cody, Meaghan Barry, Erica Delaney, Ryan Todesca, Kaity Goldsmith, Angela Lightner, JD Finlayson

Front Row: Megan Cole, April Crehan, Amanda Hooyboer, Katherine Geromini, Alicia Roy, Jess Fraser, Brianna Murch, Anna Donovan, Fiona Cullen, Mr. Joe Piazza
Middle Row: Michelle Stay, Jacqueline Saulnier, Kelly Mason, Alexandra Remus, Danielle DeBenedict, Elizabeth Miller, Lindsey Gardell, Diantha Jones, Brianna Barcelo, Gordo King
Back Row: Tiffany Dubois, Peter Tonzi, Jess Wickman, Chris Toney, Dave Wolfe, Andrew Sholudko, Emily Manns, Brian Nolet

Front Row: Mrs. Arena, Lauren Yanuskiewicz, Liz Jacob, Brittany Bressler, Mrs. Bloom
Back Row: Carolyn Yanuskiewicz, Chris Toney, Dave Wolfe, TJ Williams, Andrew Sholudko, Lauren Prescott, Lindsey Gardell, Matt Mackenzie Editor (missing)

Announcements

Mike Roberson, Sarah Sargeant, Kristin Tougias, Darren Grassey

Drama

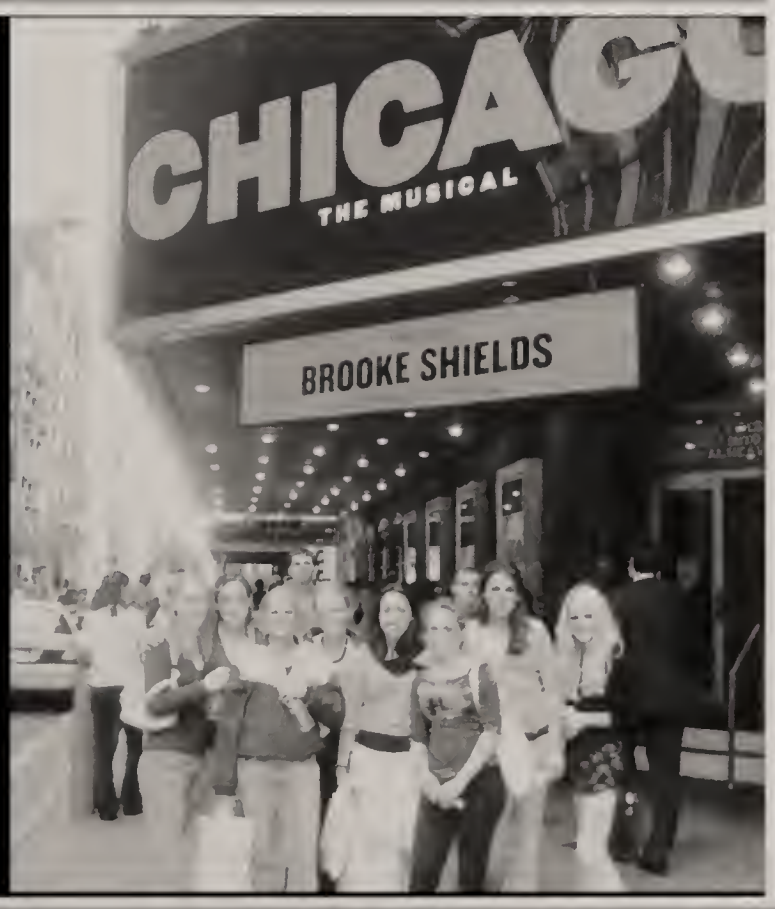

Drama Club

Blood Wedding

Behind the Scenes...

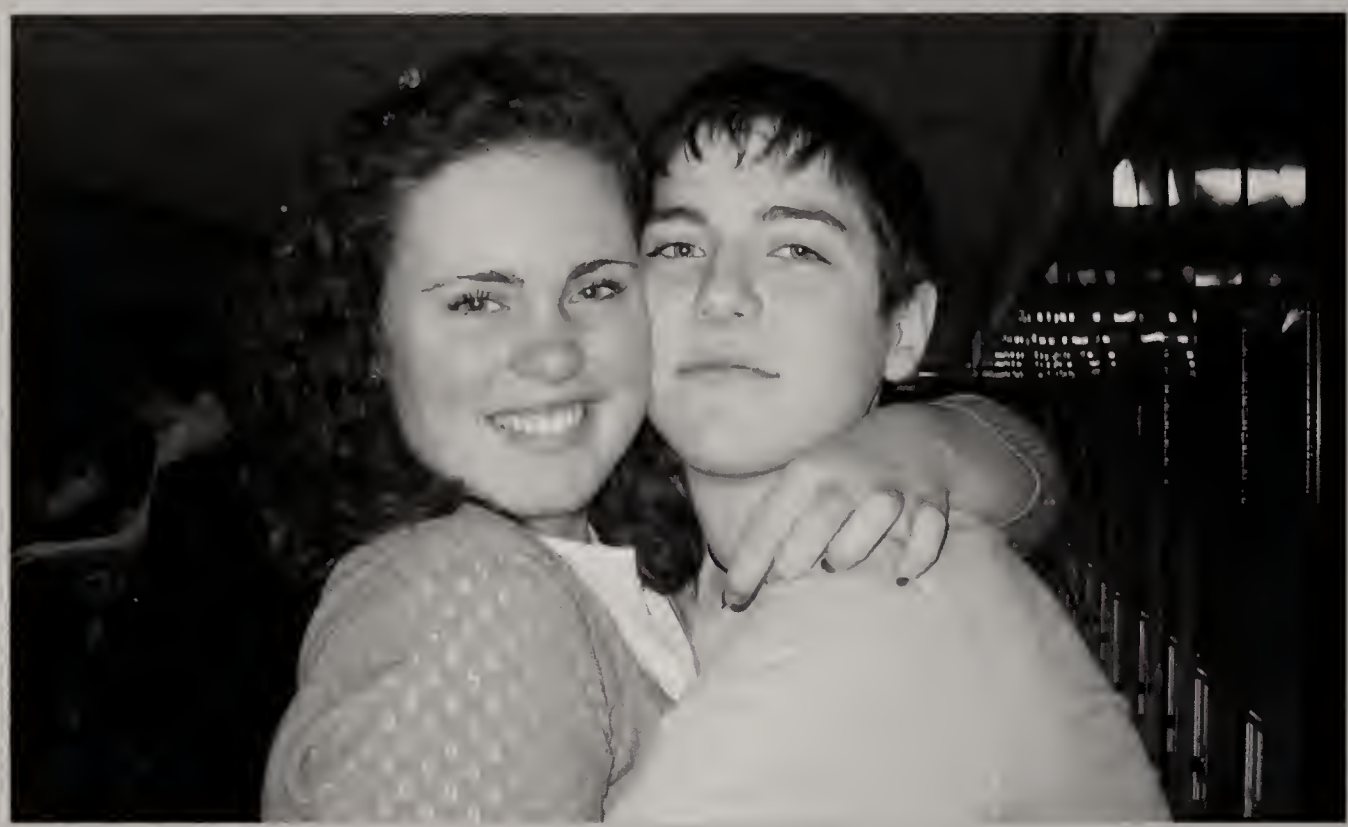

Cabaret

Music

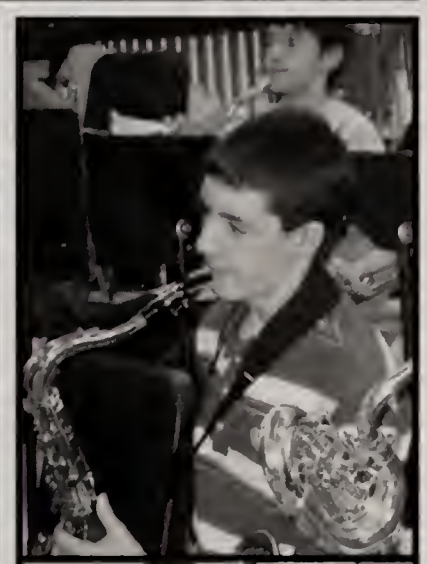

Band

Jazz Band

Chorus

Select Chorus

Orchestra

Front Row: Katie Phillips, Mary Padden
Back Row: Katie Steward, Amanda Meyer, Molly Wicknick, Stephanie Maurer, Lindsey Steward
Courtney Costello

Color Guard

Business

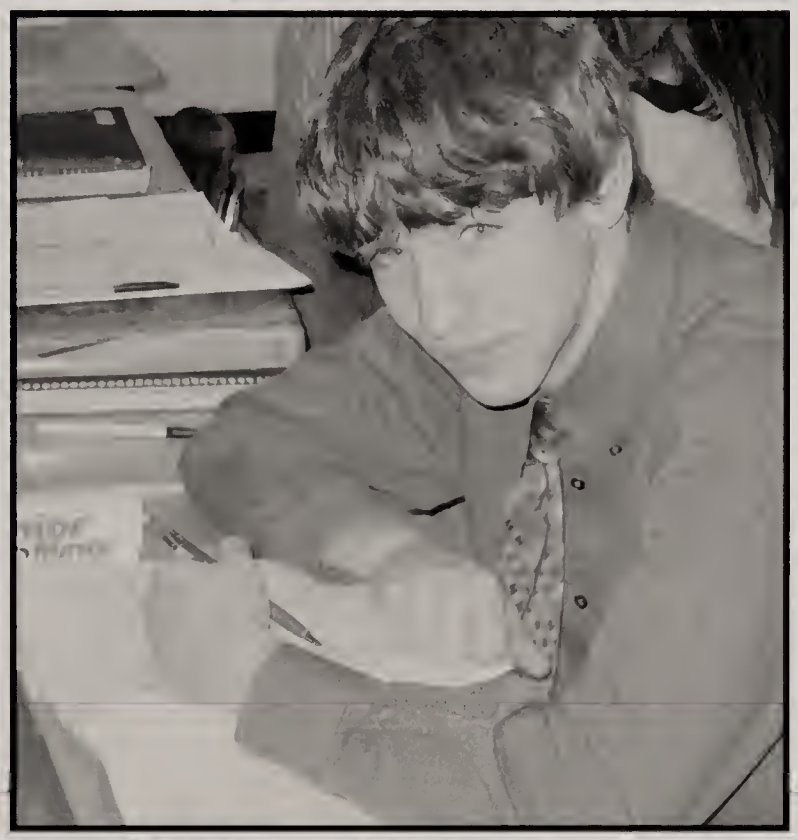

Front Row: Mel Faas, Rachel Cariucci, Shannon Sabatini, Ms. O'Neill, Maureen Caulfield, Alex Kinney, Thalia Grundstrom, Kristin Ferguson, Danielle Swift, Jenna Pasquino, Christine Scipione
Second Row: Kristin Graci, Jill Steinberg, Nick Vignone, Andy Best, DJ Kelly, Adam Giardino, Pat Savickas, Matt Lynch, Kate Devlin, Kevin Maio, Ryan Sullivan
Third Row: Ashley Donadio, Kara Mulligan, Nicole Nietzel, Billy Casali, Kevin Whalen, Ken Flannery, Joe Knight, Phil Towne, Ally Kane, Mr. Bushnell
Fouth Row: Leeanna Stahl, Mandy Molloy, Mike Ippoliti, Katie Pfeiffer, Lauren Dalton, Sarah Beck, Brandon Weronick, Caroline Tinley, Jess Mahoney, Bridget Chisholm
Back Row: Zach Slovin, Matt Kane, Mike Cowell, Jen Morse, Krista Morgante, Brenna Tenore, Emily Pegoraro, Kaity Goldsmith, Jenn Bexiga, Brianne Comeau, Staci Dellorco, Pete Beksha

Organizations

Best Buddies

Front Row: Jessie Handley, Sara Brown, Alexis Steel, Dawn Jasper, Jessie Olson, Jade Eknaian, Becky Mark, Mrs. Connolly
Middle Row: Krista Morgante, Bridget Chisholm, Francie Jay, Rachel Labella, Jamie Singleton, Cliff Taylor, Kerrin Kanelos, Meghan Woods, Amanda Cawley, Mrs. Tamulionis
Back Row: Ms. Simeone, Erika Seto, Mrs. Magner, Mallorie Hanson, Molly Dwyer, Pam Roberts, Cory Hall, Andy Gray, JD Finlayson, Alex Vozzella, Kyle Ryan, Jacob Novikov, Matt McNellage, Mrs. Merchant

Front Row: Anna Donovan, Kelly Mason, Scott Forgit, Megan Cole, Molly Wicknick, Brianna Murch, Ms. Bunker
Middle Row: Jacqueline Saulnier, Fiona Cullen, Tiffany Dubois, Doug Andrews, Caitlin Barlow, Drew Peters
Back Row: John DiGiandomenico, Chris Meyers, Brian Roy, Nathan King, Brian Nolet, Cory Hall

Gay Straight Alliance

Front Row: Christine Scipione, Jaclyn Gibbs, Rachael Conway, Mrs. Woods
Back Row: Tiffany Dubois, Caitlin Barlow, Megan Cole

Front Row: Jenn Bexiga, Cindi Calabro, Theresa Minukas, Sarah Beck, Sam Fontaine
Last Row: Dave Wolfe, Chris Toney, Amanda Cawley, Stephen Colman, Nathan King

Outside FHS

Ski and Board

Student Government

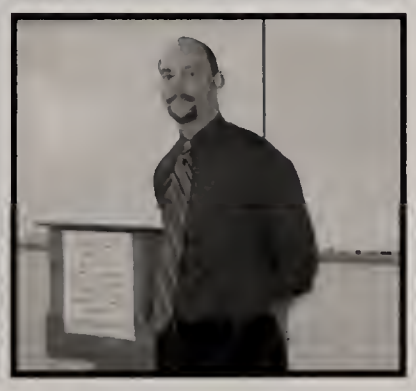

Front Row: Mr. Walsh, Jessie Olson, Dawn Jasper, Sarah Sargeant, Patty Yanes, Diana Li, Carly Rotatori, Lindsay Arduino
Second Row: Kim Hassell, Alex Herendeen, Amanda Rae, Lindsey Sullivan, Carrie Tennant, Joani Maher, Sam Fontaine, Meghan Roche, Brittany MacLeod, Liz Setterberg, Mr. Schmidt
Third Row: Jenn Bexiga, Allison Salzberg, Caileigh Grove, Meghan Durkin, Caroline Tinley, Ryan Socha, Jenny Ku, Yeawoma Johnson, Pat Slight
Back Row: Meredith Green, Kevin Moore, Chris Yancich, Chris Meyers, Mike Nagle, Brian Roy, Brian Musser, Matt Downey, Samir Patel, Emily Checkoway, Jeremy Danz, Jackie Carrier, Ally Maire, Jessica Mahoney

Front Row: Diana Li, Sam Fontaine, Joani Maher, Jeremy Danz
Back Row: Mr. Schmidt, Mr. Walsh

Front Row: Meredith Green, Amanda Rae, Alex Herendeen, Pat Slight, Ryan Socha, Emily Checkoway
Middle Row: Mr. Schmidt, Lindsay Arduino, Jenny Ku, Yeawoma Johnson, Brittany MacLeod, Mr. Walsh
Back Row: Allison Salzberg, Kevin Moore, Caileigh Grove, Mike Nagle, Meghan Durkin, Jackie Carrier

Front Row: Max Conti, Leo McNeil
Last Row: Kristen Rucki, Brian Musser, Sam Fontaine

Junior Class Officers

Front Row: Laura Spencer, Sam Baglioni, Liz Setterberg
Middle Row: Ms. Baumgartner, Ryan Socha, Lindsay Arduino
Last Row: Mike Nagle, Leo McNeil, Meghan Durkin, Mr. Chetlan

Sophomore Class Officers

Front Row: Melissa Sullivan, Meredith Green, Brittany Bressler
Middle Row: Kevin Moore, Mr. Schultz, Ms. Duchane, Caileigh Grove
Last Row: Kayla Pagel, Chris Pritchard, Allison Salzberg

Freshmen Class Officers

Front Row: Alexa Wilson, Pat Slight, Brittany MacLeod
Last Row: Heather Ayvazian, Ms. Cantrill, Yeawoma Johnson, Ms. McVay, Jackie Carrier

Front Row: Courtney Sullivan, Caitlin Lawrence, Caitlin Frost, Patty Yanes, Monique Stone, Emily Grieci, Kari Aldrich, Laura Paradis
Second Row: Ms. Menize, Kristin Tougias, Danielle DeBenedict, Andrew Hirshfield, Christina Ng, Diane Fleck, Jenny Ku, Carolyn Sherlock
Third Row: Lauren Devine, Lindsay Chapin, Dana Velluti, Kristen Troy, Carrie Tennant, Andrew Venooker, Matt Gannon
Back Row: Samir Patel, Adrian Etzel, Justin Ayvazian, Tim DiLeo, Kevin Costello, Jon Hurdelbrink, Jason Baillo, Andrew Sholudko, Michael Garrity

Light Up a Life

FOOTBALL

Seniors Enjoy the Honor Roll Breakfast

Boston Globe 2006 Scholastic Art Awards

Ian Bertram, Patrick Groth, Alec McManus, Caitlin Lawrence
Missing: Jahna Jabbour, Amy Langevin, David Arsenault, Kaden Chaffee

Portfolio Honorable Mentions
Jahna Jabbour and **Patrick Groth**

Silver Key

Caitlin Lawrence

Gold Key

Kaden Chaffee

Honorable Mention

David Arsenault
Ian Bertram
Patrick Groth
Jahna Jabbour
Amy Langevin
Alec McManus

Getting High Tech . .

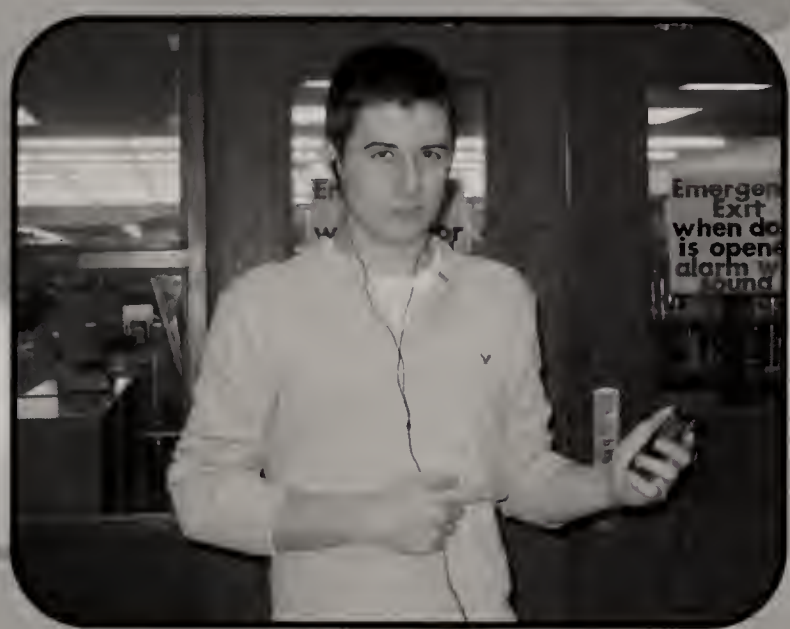
Emergen
Exit
when do
is opene
alarm w
sound

LOOKING BACK
SENIORS 2006

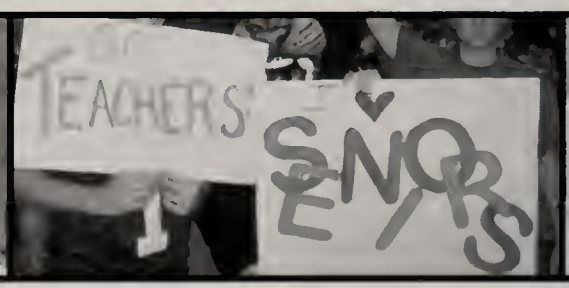

Dear Mrs. Reilly and Mr. Schmidt,

As we approach the end of our fourth and final year here at Franklin High, we would like to take this opportunity to thank Mr. Schmidt for his dedication to the Class of 2006. Your unwavering leadership has guided us through many trials and tribulations and we appreciate your efforts to ensure the success of our class.

As we reflect upon these memorable four years, we remember banquets, prom, and various other events which would never have been possible without your contributions. Throughout many after-school meetings, your ability to focus the group and get things done has played a pivotal role in the success of our class. We cannot thank you enough for your reliability and your support in everything we do.

We would also like to thank Mrs. Reilly for her dedication to the class. As freshmen, your guidance was crucial in planning banquets and fundraising. Now as seniors, we welcome your return and are glad to have you back. Thank you for all you have done.

Upon first meeting Mr. Schmidt and Mrs. Reilly, we were filled with both dreams and doubts, but their unwavering guidance helped us gain the confidence to work past the doubts and make those dreams come true. Now, as we embark on life after graduation, we can only hope to meet role models and advisors as great as you.

Sincerely,

The Senior Class Officers and Representatives
Class of 2006

Dear Class of 2006,

Standing upon the stage during the first assembly four years ago seemed like ages; it is amazing how time flies. Watching you mature over the course of your high school career has been a privilege for us. Remember all of the good times that you have had at FHS and cherish those memories, for no one can take them from you. Take time to reflect upon all of the people who have helped you succeed in life: family, friends, teachers, and administrators. Embrace the opportunities that are in front of you.

As you stand at the doorway to the next phase of your lives, we ask you to step through, being proud of all you have accomplished both individually and collectively. Accept the challenges that will present themselves and use all of the knowledge that you have been provided to overcome the obstacles. We look forward to seeing the adults that you will become and the undertakings that you will conquer.

"Do not follow where the path may lead.
Go, instead, where there is no path and leave a trail."
—Ralph Waldo Emerson

Fondly,

Mrs. Reilly and Mr. Schmidt

Faculty and Administration

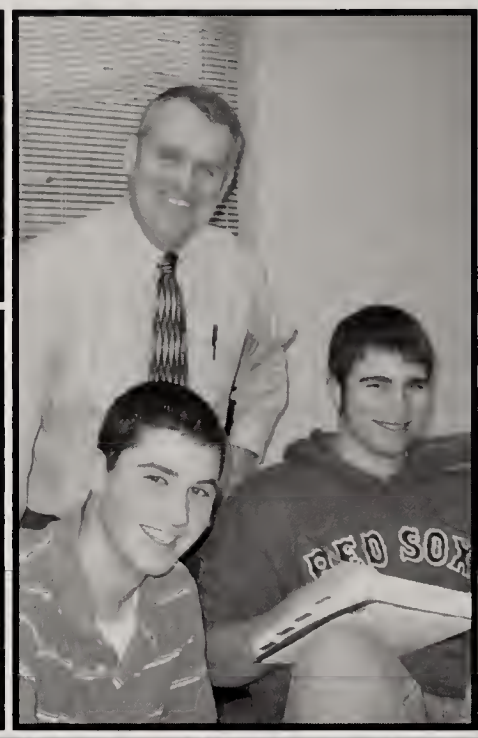

Dennis Wilkinson
Principal
Jon Choiniere
Assistant Principal
Joseph DiLorenzo
Assistant Principal
Sharon Hansen
Assistant Principal
Peter Light
Assistant Principal

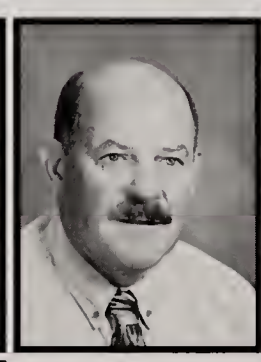

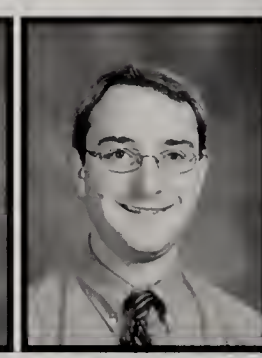

Alternative Learning Program

William Plasko
Lindsay Garfield

Alicia Bell
Michael Caple
Jane Hogan

Not Available

Art

Lauren Jezierski
Shawn Matson
Amy Radcliffe

Brad Sidwell

Athletic Director

Business

Cheryl Arena
Nancy Bloom
Robert Bushnell
Laraine Hawkins
Judith O'Neill

Sylvia Baca
Tamatha Bibbo
Jennifer Briggs
Andrea Bunker
Suzanne Duchane
Ann Eubank

Carolyn Fortuna
Michael Gilmore
Katharine Lawson
Lauren Leadbeater
Janet Pergola
Joseph Piazza

William Standring
Marushka Waters
Anne Marie Wayne
Lori Yarworth

Miriam Connolly

Leighanne Cullen
Amanda Hammond
Michael Peacock

Virginia Sundberg

Jeanne McKenna
Patrick Sweeney

Lisa Baumgartner
Pamela Cook

Paul DiNunno
Sandra Dion
Kevin Enos
Katherine Garrison
Timothy Hoar
Christine Johnson

Robert Lima
Donna Marble
Dennis Pelletier
Jo Ann Priest
Christopher Spence
Douglas White

Kristen Allessi
Michelle Connolly
Rosaria DeMember
Jessi Fanuele
Angela Tina Leardi

John Leighton
Johnna MacLean
Anne Marinelli
Kevin McCarthy
Kerry McLaughlin
Brian O'Connor

Kathleen Palli
Christopher Schmidt
Michael Walsh

Annette Arcangeli
Tara Bailey

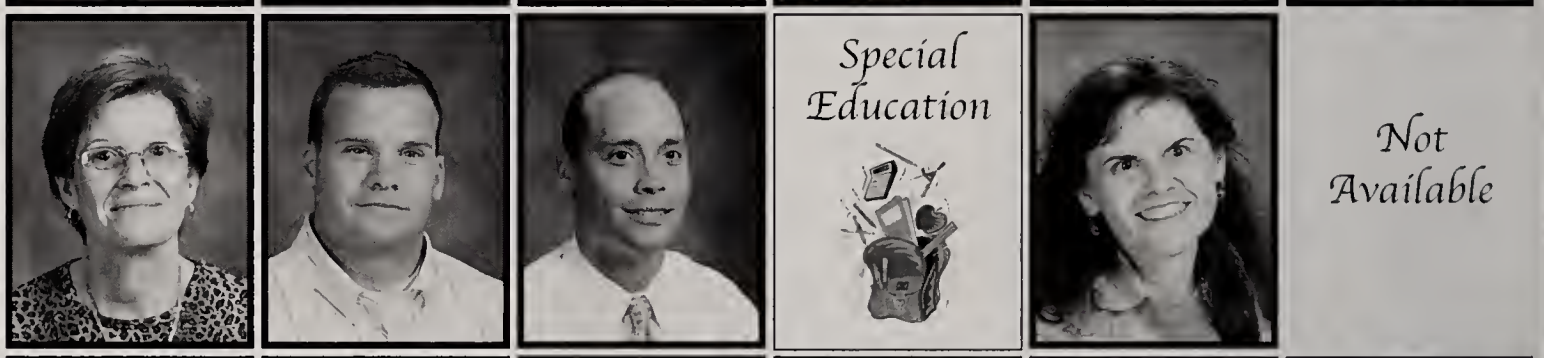

Carolyn Beaton
Christina Bevilacqua
Jennifer Bonner
Debra Byrne
Gregory Cayford
Catherine Hawkins

Carol Kelley
Ellen Magner
Robert McLaughlin
Panteha Sanati-Zakir
Brian Shultz
Susan Tronerud

Lucille Vandervelde

Zachary Breeze
Michael Smutok

Jane Hey

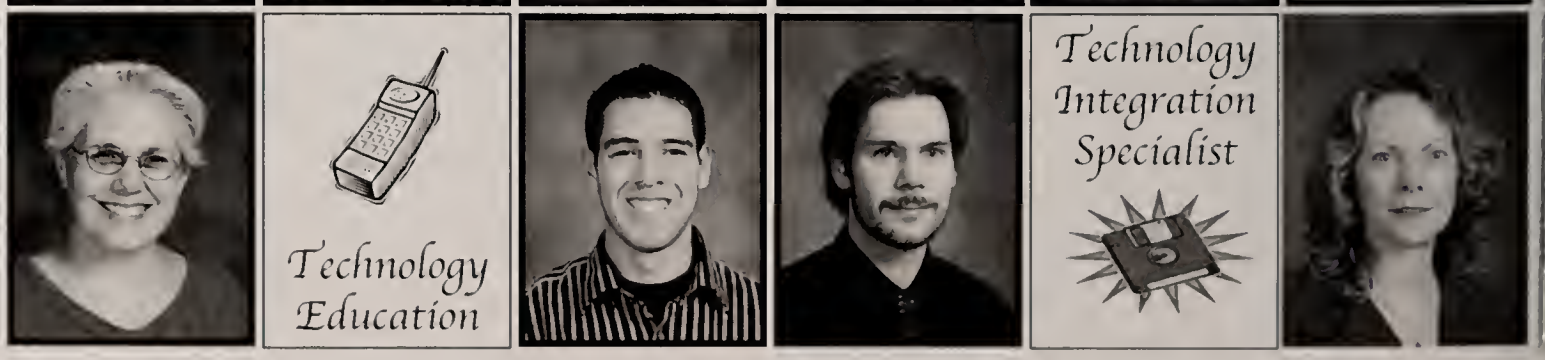

Thomas Gately

Ellen Cantrill
Melanie DeSantis
Walter Feldman

Heather McVay
Sascha Werner
Kathleen Woods

James Artz
Adam Bassignani

Martha Donovan
Janelle Erskine
Michelle Hess
Kristin Letendre
Peter Pasquarosa
Lou Verrochi

Eileen Belastock
Catherine Boisvert
Kevin Burr
Paul Castelline
Jason Chetlen

Goerge Corman
Janet Dandurand
Omid Fallahazad
Barbara Gorman
Lee Griffith
Anne Meadows Kirkman

Wesley Loper
Elena Menize
Courtney Reilly
Steven Schultheis

Wendy Cotta

Jacqueline Eckhardt
Nancy Gilmore
Debra Grant
Kristen Lund
Joseph Lynch
Michel Methot

Debra Murphy
Edith Nelson
Diane Poncz
Kristy Thistle

Leslie Betts

Office Staff

Susan Jacobson
Rachel Kennedy
Sandra Kenney
Beverly Kruza
Laureen McKeown
Christine Stobbart

Educational Support Personnel

MaryBeth Byrne
Mark D'Angelo
Jeff Durgin
Carol Johnson
Cheryl Joseph

Not Available

Karen Kelly
Carol Merchant
Jeannette Oler
Brett Simarrian
Amy Simeone
Michelle Tamulionis

Eileen Vizakis

Elaine Sumner

James Burke

Library

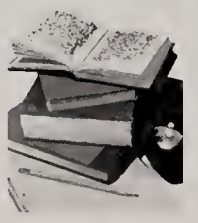

FHS Custodian

Volunteer

Gail Carleton

Chris Mulkerrin
Special Ed
Anne Poirier
Art
Joan Campbell
Office Staff

Late Arrivals

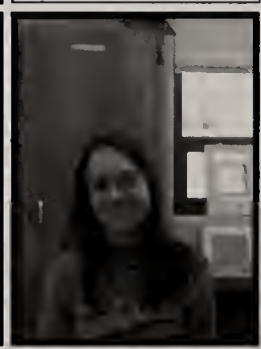

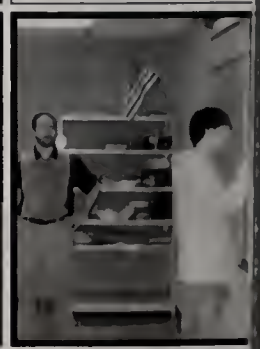

WHO'S RETIRING?

Nancy Bloom, Business/Technology Dept.
1971-2006

Mrs. Elena Menize, Mathematics Dept.
1971-2006

Mr. Jon Choiniere, Assistant Principal
1998 - 2006

Mrs. Rachel Kennedy, Secretary
1996-2006

Erik and Ian Raposa

Erik and Ian,
We are so proud of you. The both of you can do anything you set your minds to!

Love,
Mom, Dad, Nana and Cara

Jennifer Bexiga

Jenn,

We have seen you develop into quite a beautiful young lady over the past four years, both on the inside as well as the outside. Words can't express how very proud we are of the person you have become.

You're a bright and shining star, Jenn, and the future holds unlimited possibilities for someone like you! So remember to reach for those stars!

We're going to miss you terribly, but you'll always be in our hearts no matter where life takes you. Thank you for all the incredible memories, and may all your hopes and dreams come true.

Congratulations and best wishes for the future! Love always,

Mom, Dad & Jon

Brittany Dreier

Congratulations Brittany!

Always believe in yourself. You can make all your dreams come true. Reach for the stars. We love you so much!

Mom, Dad and Nicole

Ashlie & Amanda Lerner

Dear Mandy and Ashlie,

We are so proud of you. You've been through many ups and downs together and have come out of them closer than ever.

Whatever the future holds, you will remain close not because you're cousins, but because you're best friends.

We Love You!

Love,
Mom, & Dad & Brett
Dad, Leslie & Rich

Emily Checkoway

We wish the love of our life
a life full of love.

EMCHECK!!!

Singing "Proud of You Song,"
Dad, Mom, Laura, Michael and Kylie

Clifford Taylor

Cliff,

Where does the time go? Once, you were a baby, born with infinite love, faced with untold challenges. We turned around and you were in school, paving the way for others who would come after. We turned around again and you were a grown man, changing the hearts and minds of those who came to know you.

You have learned so much along the way, but you have taught us so much more! We are very proud of you.

Love,
Mom, Dad, Max and Olivia

Ashley Picillo

Ashley,

We always knew you were special.
Watch out world—here she comes!

Love Always,
Nora & Jimmy

Joselyn Williams

Josalyn,

May your loving and giving spirit continue to guide your life. Remember where you come from and you will always go far. We love you and are so proud of your achievements!

Love,
Mom, Dad
Pat & Greg

Dayna Conte

Congratulations Dayna!

We are so proud of you. Your perserverance and hard work proved you can achieve all your dreams. Believe in yourself and anything is possible.

We love you,
Mom, Rick, David & Maggie

I'm very proud of you and your accomplishments.
Your future shines bright.
Love, Dad

Kristine Mucciarone

Kristine,

Congratulations . . .

We wish you great success!

Love,

Dad, Lynne

& Julie

Rachael Umbriano (Editor) and Courtney Dacey, Emily Greici, Amanda King, Meredith MacMillan, Danielle Sicard, Meghan Spinella, Monique Stone, Taylor Younis

Thank you for helping to make the 2006 Oskey Yearbook one of the best yearbooks that Franklin High School has ever published! Because of your expertise in the area of desktop publishing, along with your other fine qualities, you were selected to work with me independently. During the year you proved that you were exceptional–you met the very demanding (and unrealistic) deadlines. By doing so, you kept the cost of the yearbook down. This resulted in us being able to add additional pages, many in color, to this year's book. Because of all your hard work, this book is the Best Yearbook FHS has ever had–so thank you!

I hope you enjoy college and all your dreams come true.

Mrs. Bloom, Yearbook Advisor

Glen Hartman

Glen,

We're very proud of you. Always have confidence in yourself and be happy. You can do anything you set your mind to.

Love,
Dad, Mom, Heas & Pep

Courtney Sullivan

Courtney,

We are so proud of you! All your hard work has finally paid off, and you deserve the best in all.

Thanks for bringing joy to our lives everyday.

All our love,
Mom, Dad and Kevin

Daniel P. Morgan

Congratulations Dan!

One door closes, another door opens. If there is no door, make one.

Take your knowledge, friendships and memories with you as you begin your new life.

Remember too that all our pride and love will follow you throughout the years.

Love always, Mom, Dad and Cassie XO

Meredith MacMillan

Congratulations Meredith!

We love you and are so proud of you!

Good Luck!

Love,
Mom and Dad

Kevin Maio

Kevin,

As you end another chapter of your life, may each new chapter bring you joy, peace, happiness and personal fulfillment.

Way to go.

We are so proud of you.

Love,

Dad, Mom,
Tom '01,
Steven '03
and Max

Tyler Reedy

Tyler,

Even at your 1st birthday, you were the "Life of the Party."

We are so proud of you!

Congratulations!

Love, Mom & Brendon

Steven Salvanelli

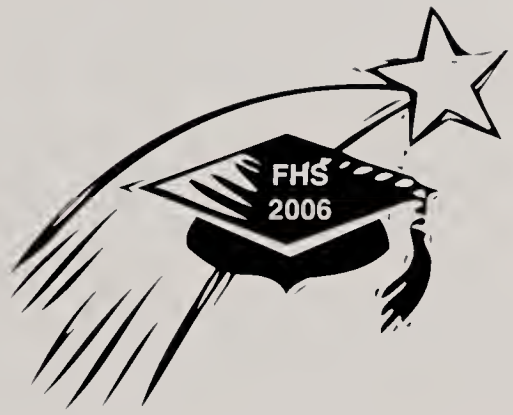

For Steven

Congratulations to you, Steven, as you graduate Franklin High.
The wishes that I send you rise higher than the sky.
It doesn't seem that long ago that you were just a child,
And now beside me stands a man, one of whom I'm proud.
Watching you grow and learn has been my greatest pleasure,
And there is not a single moment I will not always treasure.
Since the day I brought you home, you were my only one,
I thank God every chance I get for making you may son.

With Love From Mom

Jeremy Falat

Jeremy,

Congratulations!

We are so proud of you. May this next step in life's journey be all that you hope for.

Love,
Mom & Dad

Adam Wallace

Adam,

We are so proud of you. It was a hard road, but you did it!

Follow your dreams; be your own person. Don't let anything stand in your way. Believe in yourself as we believe in you!

Love,

Your parents (all of us)

Christopher Carter

Congratulations Chris

We're so proud of you!

Love,
Dad, Mom and Amanda

Meghan Roche

Much love and joy

Each and every day

God bless you

Hold onto your dreams

As your

Next adventure begins

Congratulations Meg! Good Luck in everything you do. Remember to shoot for the moon and reach for the stars.
Love,
Mommy, Daddy and Alex

Joani Maher

What style,
What grace,
What beauty . . .

We love you, Joani
Mom, Dad, T. Jay & Kimberly

Sarah Sargeant

Dear Sarah,

Dream big dreams and follow your heart!
You deserve the very best in life—reach for it!
We are so proud of you.

Love Always,
Mom, Dad, Kim and Jake

Matthew Dowling

Way To Go,
Matthew Dowling

May your college days be joyful. You have always been the most wonderful child, now becoming an outstanding young man. We are so proud of you.
All our love,
Mum, Dad, Stephen, Jimmy

Emily Lea Pegoraro

Congratulations EM!

We are so proud of you! Best of luck, health and happiness for the future!
Love,
Mom, Dad, Matt & Patches
xoxo

Monique Stone

Monique,

Put your future in good hands—your own!

Love,

Mom, Dad & Rem

Tyler Reedy

Tyler,

Congratulations!
May all your dreams come true!

Love,
Dad, Betsy & Brendon

Samantha Lear

Sam, you have grown into a truly amazing person! We are so proud of all you have accomplished. Stay true to yourself and never stop reaching for your star!

We love you and believe in you,
Mom, Dad and Margaux

Alexandra Herendeen

Congratulations Alex!
We are very proud of you. You are a unique and special person. Pursue your dreams and make them your reality.
We love you.
Dad, Mom and Adam

Kevin Davis

Kevin,

We are so proud of you!

Good luck in college and remember to keep the faith!

Love,

Mom, Dad, Sarah and Carolyn

Stephanie Olesen

Stephanie,

You are a beautiful, confident young lady.

We are all so proud of you.

Enjoy everything.

Always smile.

All our love, Mom, Dad, Meghan and Shane

Jessica Olson, Jessica Carfora, Liz Tinley, Dawn Jasper, Toni Colella, Alex Scott & Sarah Sargeant

"We all take different paths in life,
but no matter where we go,
we take a little
of each other everywhere."

*JO*JC*LT*DJ*TC*AS*SS*
always & always

Derek Adams & Stephen Brown

"START WHERE YOU ARE,
USE WHAT YOU HAVE,
DO WHAT YOU CAN."
—Arthur Ashe

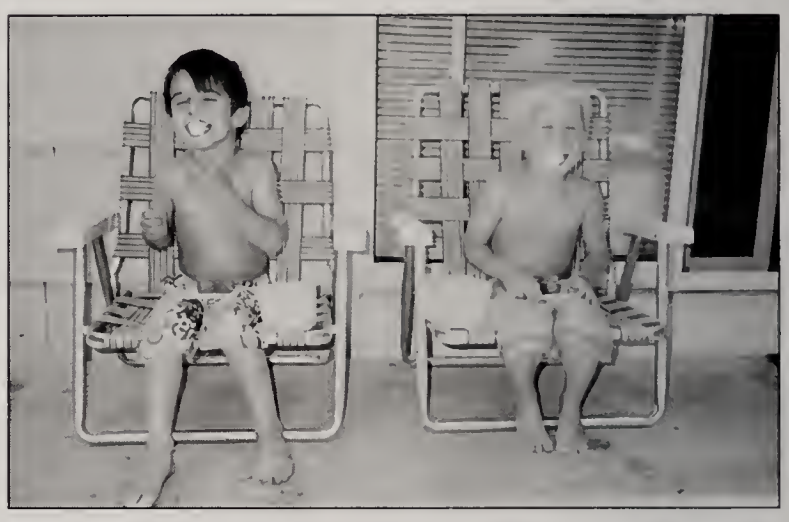

We are so proud of you.
May all your dreams come true!

CONGRATULATIONS STEVE!
Love,
Mom & Dad
Molly & Andrew

CONGRATULATIONS DEREK!
Love,
Mom & Dad
Danielle, Tammy & Ray

Sarah Beck

Sarah,

"Twenty years from now you will be more disappointed by the things that you didn't do than by the ones you did do. So throw off the bowlines. Sail away from the safe harbor. Catch the trade winds in your sails. Explore. Dream. Discover."
—Mark Twain

Congratulations!
Love Always,
Mom, Dad & Emily

Jillian Munford

Jillian,

I once thanked my luck star for you. Now all the stars are there for you. Keep us in your heart as you go, for surely you are destined for wonderful things. You make us proud.

We love you very much,

Mom, Steve and Abby

Rachael Umbriano

Rachael,

We are so proud of you and all you have accomplished. Your spirit and individualism will help you to succeed. Enjoy the new experiences you are about to have.

Be happy! Love, Mom & Dad

Andy Savaria

Congratulations Andy!

Looks like you've graduated again. Enjoy life and keep smiling!

Love Always,

Mom, Dad and Maddie

Bryan Martello

Bryan,

We are so proud of you.
We wish you great success
in everything you do.

Love,

Mom, Dad and Sara

Michael V. Batista

Michael,

Thank you for making us
very proud parents. May all
your dreams come true.

Love Always,

Mom & Dad

Alissa White

Congratulations Alissa!

We are filled with so much love and pride for all you have accomplished. Never give up on your dreams and remember to always stay true to who you are.

Love,
Mom, Dad & Evan
XOXO

Thomas Powers

Congratulations Tom!

You should be very proud of your accomplishments thusfar. We certainly are. Don't let anything stand in the way of your dreams. Best of luck and lots of happiness in the future.

Love always, Mom, Dad & Ryan

Kristin Tougias

Kristin,

You are the absolute best! You spread love and fun wherever you go. Keep smiling and may all your dreams come true.

We love you, Mom, Dad & Bri

Jennifer Morse

Dear Jennifer,

You are a beautiful
person inside and
out. I could not be
more proud of you. I
am the luckiest
mother in the world!
Best wishes.

Love Always,
Mom & Jacqueline

Alyssa Chaplin

Alyssa,

Always remember to enjoy the trip!

Love,

Mom and Dad

Jacquelyn Minahan

Jackie,

Congratulations!

We are so very proud of you and all your hard work these past four years!

Love,
Mom, Dad & Reilly

Justine Chojnacki

Justine,

We are so proud of you! You have achieved so much over the last four years because of your dedication and hard work. You continue to make us very proud.

We wish you happiness and success. Stay focused on your dreams and know that we will always be there for you!

Congratulations!

Love,

Mom, Dad and Erin

Kevin Costello

Congratulations Kevin!

There is no limit to the places you will go
when you set your mind to it.
We are very proud of you.

Love,
Mom & Dad

John Patrick Glover

Patrick,

You made it!

Keep driving forward.
We are proud of you.

Love,
Mom & Dad

Taylor Younis

Taylor,

We are so proud of you. Remember always—life is full of all kinds of experiences—go out and enjoy every one of them.

We love you—Always!!
Mom, Dad, Ryan & Jeter

Kelley Flanagan

Congratulations Kelley Jeanne!
We are very proud of you. We look forward to watching you make your dreams come true.
Tons of Love,
Ryan, Mike, Mom & Dad

Brian Sawyer

Congratulations!

We are so
proud of you!
Stay focused and
you will always get
where you want to go.

Love, Mom, Dad & Kevin

Brian Witcher

Brian,

Congratulations!

We are very proud of you.

As you take your next "Life Journey," always remember: Try your hardest, do your best, participate, get down, get dirty and remember most of all—We love you very much!

Much happiness and success in all you do.

Dad and Mom

Jessica Olson

Jessie,

Your beautiful smile fills my heart with love. You are so much to me: my laughter, my confidant, my shrink(!!), my honesty, my peace, my papooser, my beauty consultant and my "Midnight Cinderella." Baby, you're the greatest and I am so proud of you. Wherever "the wind blows" you, may it keep you safe and happy.

I love you so much!
Mommy

Jessie Leigh,

I still cannot believe my little, baby sister is graduating from high school. It seems like yesterday you were just a little one.

You are now beginning the rest of your life—a life that I know will be filled with love, laughter and complete success. You are an amazing person, sister and most importantly my best friend. I hope you will always remember just how much you mean to me. I love you with all my heart. Good luck, be safe and have fun!

I love you,
Jenn

Lauren Dalton

Lauren,

We are so very proud of you. Always follow your dreams and reach for the stars.

We love you!

Love, Mom, Dad, Kristy, Mike and Boomer

Lindsey Tulloch

Lindsey,

Congratulations—we are so proud of you! Now it's on to the next chapter—give it your best shot.

We love you to pieces!
Mom, Dad, Lauren & Jimmy

Jessica Olson

My Dear Jessita, Petita, Bonita, Sweetita, Zinniaita,

Your enthusiasm and ZEST for life will always serve you well. You will be successful no matter what you do. You go Girl go!

Your smile is a gift that you give so easily to so many of us. When I picture your smile, it brightens my day.

You are the greatest and I love you very much!

Always,

Aunt Linda

Jen Crowley, Katie Greene, Mal Hanson, Alex Herendeen, Meredith MacMillan, Jackie Minahan, Steph Olesen, Amanda Rae, Chelsey Spencer, Carrie Tennant, Dana Velluti

Leaving FHS with Eleven Best Friends

Amanda, Jen, Steph, Meredith, Alex, Chelsey, Jackie, Katie, Mal, Dana, Carrie

We know that no matter some things
will always be the same,
We'll always be eleven friends and
nothing will ever change.
When we all go to college in just a short year,
We'll think to ourselves that no one can compare.
We will always remember
the memories we've made,
We always like to make each other smile.
We sing and dance like it's going out of style,
And we'll never forget to greet each other
with our sweet gestile.

—Katie Greene

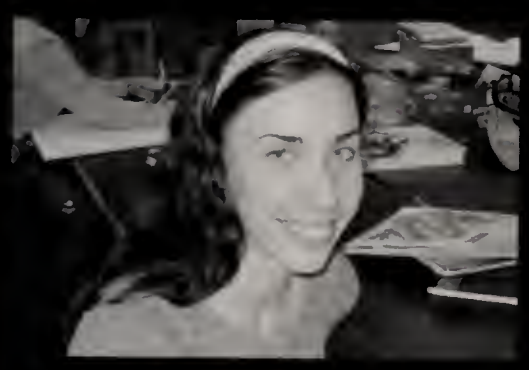

"I have been able to enjoy my time spent here even outside the classroom. Between track, music and my classes, I've met so many awesome people." —C. Law

"From the horrible cold walk into school in the morning, to hanging out in between classes, to lunchtime and the end of the day, to everyone running to get outside and leave...I love every minute!"

Sarah Sargeant

SANDY THE SNACK LADY
"She's the best!"
—Phil Towne & Kevin Davis

I love FHS because...

I LOVE FHS "because of Chicken Nugget Day!"
—Adriana Eichin

TATERS . . .
"The taters at lunch!"
—Al Ranieri

"I love FHS because over the past four years I was able to create so many great friendships." —Megan Spinella

Katie Greene

"I love FHS because I love seeing all my friends' smiling faces when I get to school in the morning!"

RESPECT "I love FHS because the faculty treats everyone with equal respect." —Whitney Simpson

Joani Mahr

"Even though we have a lot of class time, we have a lot of chances to hang out with our friends and I'm going to miss that."

[illegible] "B House ladies (Mrs. Kenney & Mrs. Kennedy)."
—Brian Musser & Pat Groth

"I love FHS because of the sense of community found in sports, academics and extracurricular activities."

—Matt MacKenzie

What do you think?

Q: What did you enjoy the most while you were at FHS?

"The friendships I made on the hockey team."
—Darren Grassey

"Mr. White, because the guy is the man."
—Ed Finch

"Environmental Science because Ms. Baum is awesome!"
— Kaitlynn Rogers

"I enjoyed the great friendships and memories I made that will last a lifetime.
— Meredith MacMillan

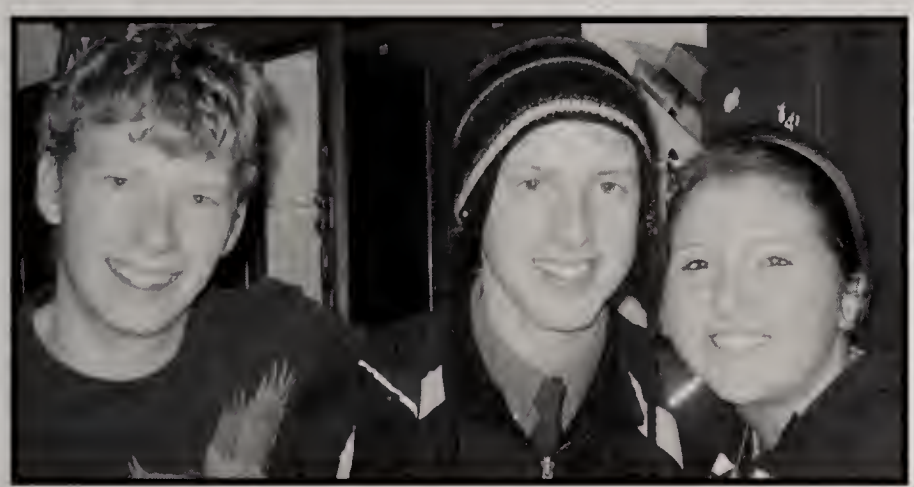

What do you think?

Q: What was your favorite class and why?

"Visual Communciations—because we enjoyed working together, filming the different aspects of FHS and being creative."
—Ashlie Lerner & Allie Butler

"Arch Drafting—because the teacher is very nice."
—Wade Getchell

"Portfolio because it prepares me for what I want to do in life."
—Amy Kussmaul

"In the past four years nothing compares to the year we spent with Radford!"
—Kristine Mucciarone & Krista Morgante

Class of 2006 Class of 2006 Class of 2006 Class of 2006

CLASS OF 2006 CLASS OF 2006

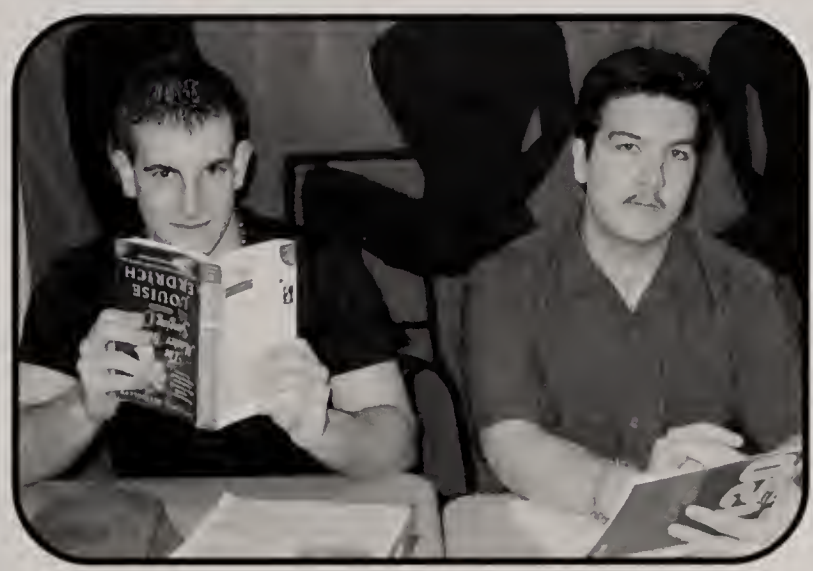

CLASS OF 2006 CLASS OF 2006

Courtney Dacey

Emily Grieci

Amanda King

Yearbook Staff

Rachael Umbriano, Editor

If you had the chance to look at all the Franklin H. S. yearbooks, you would agree that this year's book is not only one of the biggest, but best yearbooks that Franklin has ever produced. The 2006 Oskey yearbook far exceeds all the others because of the team spirit and hard work of the yearbook staff along with the dedication of their advisor, Mrs. Nancy Bloom, who spent countless hours assisting with layout and design. The 2006 Oskey Yearbook is dedicated to the Class of 2006. We hope that you all enjoy this year's book and that it brings you many lasting memories of FHS.

– Rachael Umbriano, Editor

Melissa Plant

Rachel McCaffrey

Meredith MacMillan

Danielle Sicard

Megan Spinella

Nancy Bloom
Advisor

Monique Stone

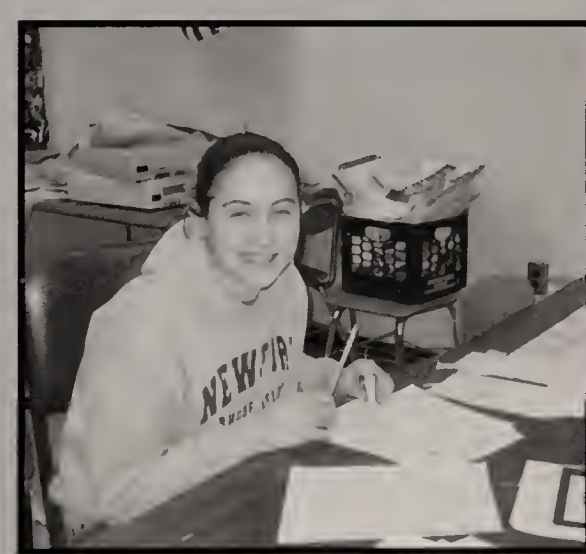

Taylor Younis

Alexandra Mahon

Megan Gerber

Lyndsey Dellorco

The team that made it a terrific year!

Mr. Dennis Wilkinson
Principal

Mr. Jon
Choiniere
Assistant
Principal

Mr. Joseph
Dilorenzo
Assistant
Principal

Mrs. Sharon Hansen
Assistant Principal

Mr. Peter Light
Assistant
Principal

jostens

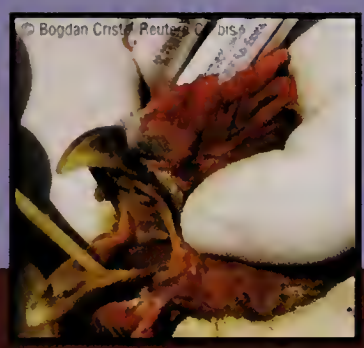

05-06 World Beat®

Front Page Headlines • Global • Science and Nature • Human Interest • Fashion

Lifestyle • Movies • Television • Music • Entertainment • Sports • Faces

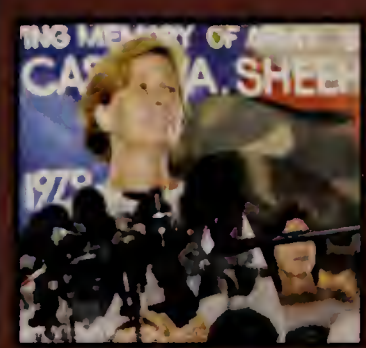

HURRICANES HIT HOME

Eric Gay/AP/Wide World Photos

Thomas Dworzak/Magnum Photos

Mario Tama/Getty Images

KATRINA

August 29, 2005

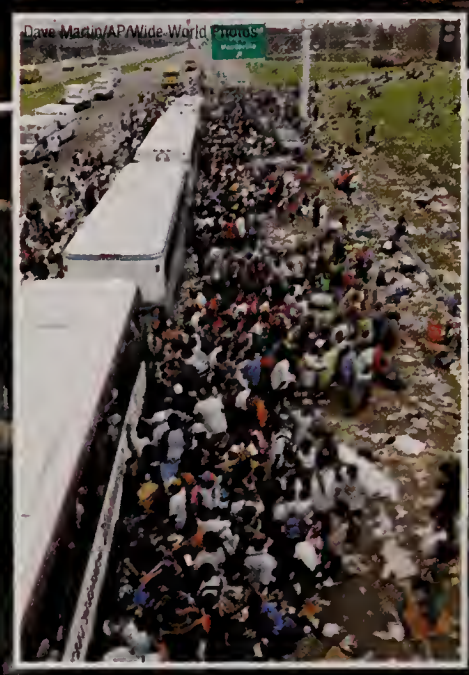
Dave Martin/AP/Wide World Photos

RITA

September 22, 2005

WILMA

October 24, 2005

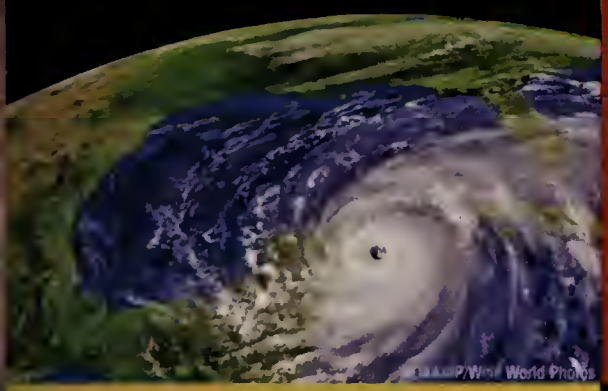

Hurricanes ravage the Gulf Coast region in the fall of 2005, posing an unprecedented test of the United States federal emergency response efforts. Hundreds of lives are lost and thousands are left homeless in the wake of Category 4 Hurricane Katrina, followed by Rita and Wilma. The tragedy spurs contributions of money, talents, homes, food and more in an attempt to raise spirits and rebuild the area.

RISING FROM THE STORMS

August

25 Hurricane Katrina strikes Florida.

28 Mandatory evacuation of both New Orleans and Mississippi is ordered as Katrina becomes a Category 5 storm in the Gulf of Mexico.

29 Downgraded to a Category 4 storm, Katrina hits land. 1.3 million homes and businesses lose electricity in Louisiana, Mississippi and Alabama. 30 levees are breeched, flooding New Orleans and leaving 100,000 people stranded. After slow government response, civil unrest and looting begins.

31 President Bush surveys the damage.

September

1 30,000 National Guard troops are deployed. Gas prices spike to as high as $5 per gallon.

2 President Bush visits Louisiana and signs a $10.5 billion relief bill. Nearly 154,000 evacuees arrive in Texas.

4 The New Orleans Superdome is evacuated.

6 President Bush and Congress pledge to investigate the flawed disaster response.

9 Government-issued debit cards are distributed to evacuees. The program fails and is ended days later.

12 Michael Brown, head of the Federal Emergency Management Agency, resigns. Flooding is down to 50 percent in New Orleans.

14 New Orleans Mayor Ray Nagin announces a phased repopulation plan.

15 New Orleans begins to reopen. Katrina is named the most destructive hurricane in U.S. history.

20 Louisiana Governor Kathleen Blanco declares a state of emergency as Hurricane Rita strengthens off the coast.

22 Rita hits the Louisiana coast and heads for Texas.

23 Thousands evacuate eastern Texas and the 9th Ward of New Orleans floods once again after levees are overrun.

October

24 Hurricane Wilma hits southwest Florida.

◀ Louisiana Governor Kathleen Blanco, President Bush and New Orleans Mayor Ray Nagin survey the damage in New Orleans.

▲ Many animals left behind during evacuation are rescued and given shelter or reunited with their owners.

▼ Thousands of Louisiana evacuees receive shelter and medical care in the Astrodome in Houston, Texas.

Andrew Boohar/AP/Wide World Photos

Damian/Dovarganes/AP/Wide World Photos

▲ Homes across the country are opened to families left homeless in the wake of Hurricane Katrina.

▲ Thousands of volunteers help Habitat for Humanity rebuild homes in Louisiana, Mississippi and Alabama.

▲ Three months after Katrina strikes, the first New Orleans public school reopens on November 28.

05-06 Front Page Headlines

▼ On October 15, Iraqi voters ratify a U.S.-supported draft constitution that establishes a federal state. A second election, in December, creates the new government's first parliament.

Reuters/Eric Miller/Landov

▲ Several airlines declare bankruptcy due to huge fuel, labor and security costs. Passengers see fees for pillows, aisle seats and more as carriers seek new revenue sources.

EPA/Daniel Deme/Landov

▲ During rush hour on July 7, London is hit by terrorist attacks. Bombs strike one bus as well as the city's underground trains, leaving 56 people dead and 700 injured.

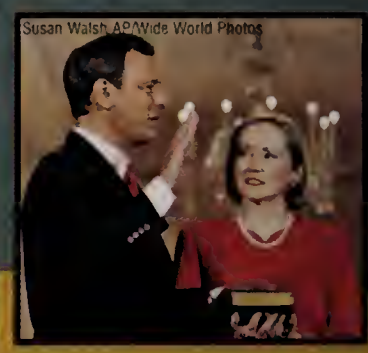

Susan Walsh/AP/Wide World Photos

▲ John G. Roberts Jr. becomes the 17th Chief Justice of the United States Supreme Court following the death of William Rehnquist.

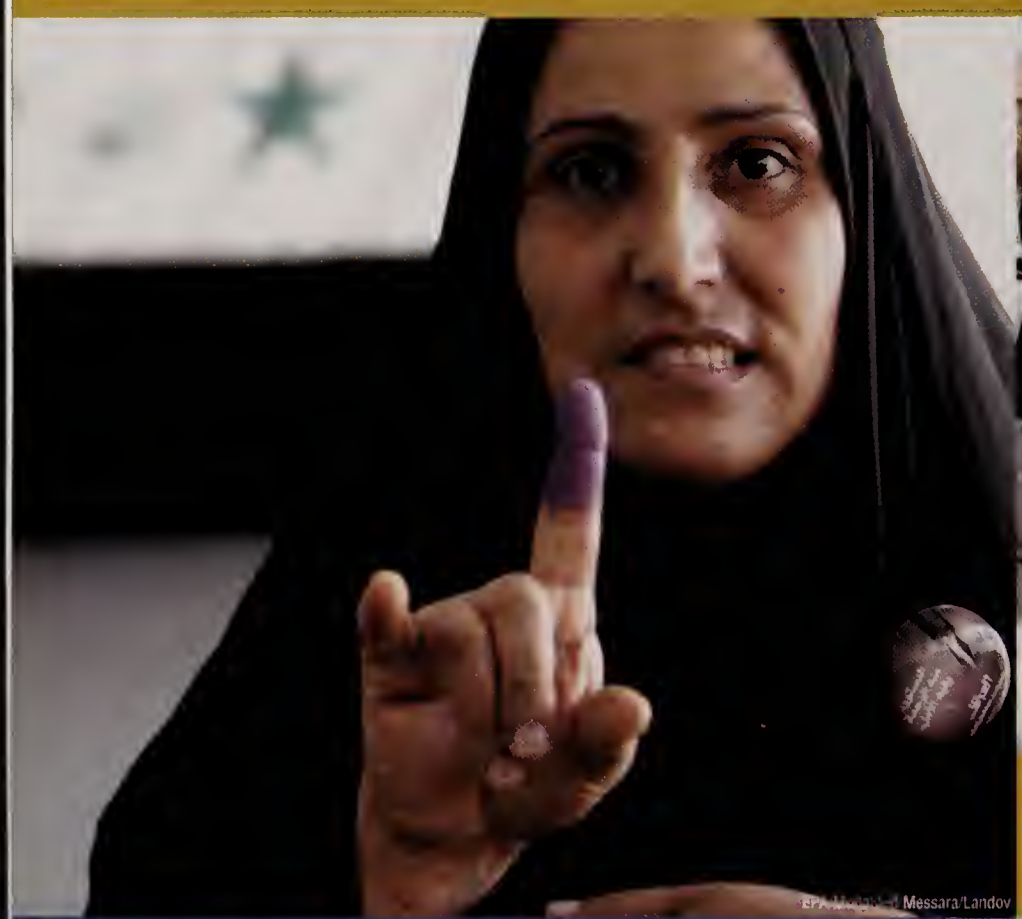

EPA/Maged Messara/Landov

Victor R Caivano/AP/Wide World Photos

▲ Violence in Iraq continues to cost lives. Since the war began in March 2003, over 27,700 Iraqi civilians and 2,300 coalition troops have died.

Justin Sullivan/Getty Images

▲ Gasoline prices surge in September before falling back to pre-hurricane levels. Major oil companies face federal questioning after revealing profits of over $35 billion during this period.

David Guttenfelder/AP/Wide World Photos

▶ A devastating 7.6-magnitude earthquake hits the Kashmir region of Pakistan in October, killing 87,000 and leaving 3.5 million homeless.

Jason Reed/Reuters/Landov

▲ In January 2006, Ellen Johnson-Sirleaf is sworn in as Liberia's president, making her Africa's first elected female leader.

Joe Marquette/Wide World Photos

▲ Vice President Dick Cheney's top aide I. Lewis "Scooter" Libby resigns after being indicted in October on criminal charges relating to the leaking of a CIA officer's identity.

Handout/Reuters/Corbis

▲ Despite his years of anti-gang advocacy while in prison, on December 13, former Crips gang leader Stanley "Tookie" Williams is executed by lethal injection for four 1979 murders.

Faces of Meth™/Courtesy Multnomah County Sheriff's Office

▲ Methamphetamine use becomes a national crisis as meth-related crimes skyrocket on the West Coast and in the Midwest. Pharmacies remove pseudophedrine products from shelves in an effort to control meth production.

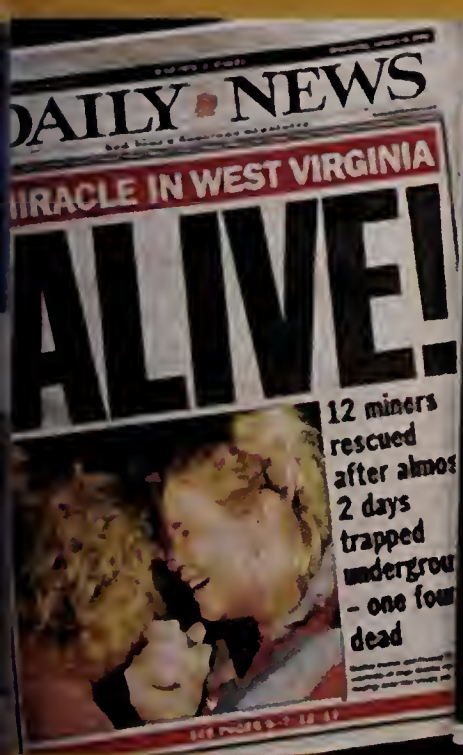

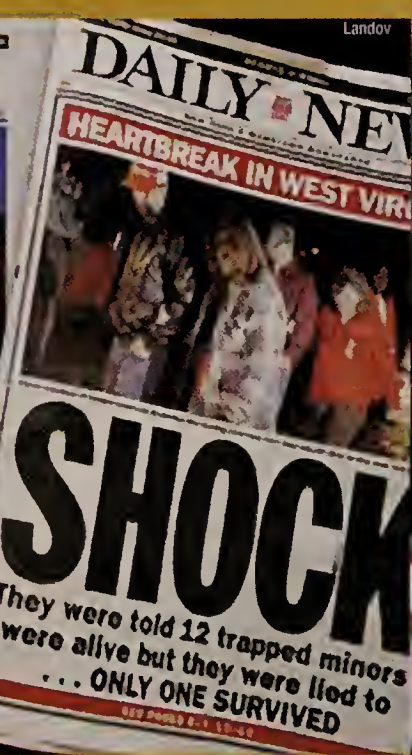

▲ On January 2, 2006, an explosion at the Sago Mine in Tallmansville, West Virginia, traps 13 miners 260 feet below the surface. Sadly, only one of the miners is pulled out alive.

Landov Bob Strong, Pool/AP/Wide World Photos

▶ In October, former Iraqi dictator Saddam Hussein goes on trial in Baghdad, pleading innocent to the murder and torture charges against him.

Jim Hollander/EPA

◀ Hoping to restart the peace process with the Palestinians, Israel evacuates the Gaza Strip, an area it has occupied since the 1967 Six-Day War.

Thierry Bordas/EPA/Landov

▲ Civil unrest rocks France as more than 300 towns and suburbs explode with riots and arson. High unemployment, racial discrimination and rage are blamed for the outbreaks.

05-06

Science and Nature

▼ A global pandemic is feared as the avian flu claims 73 lives in Asia by the end of December and threatens to spread across the world.

Bloomberg News/Landov

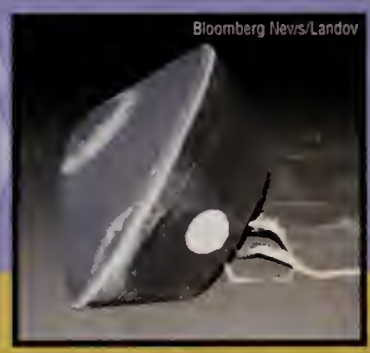

▲ After seven years and 2.88 billion miles, NASA's Stardust capsule returns to earth carrying dust particles from the tail of the comet Wild 2. Scientists believe the samples hold clues to the formation of the Solar System.

▲ The American Dental Association cites bottled water and its lack of fluoride as a major contributing factor in the rise of tooth decay in children.

Kathy Willens/AP/Wide World Photos

▲ According to recent research, chocolate can be a healthy treat thanks to its high content of flavonoids, which help maintain good circulation and reduce blood clotting.

© Bogdan Cristel/Reuters/Corbis

Bloomberg News/Landov

▲ A vaccine that may potentially fight recurring cancer cells is successfully tested on 14 breast cancer survivors. It is hailed as the first step toward preventing the disease.

Jessie Cohen, National Zoo/AP/Wide World Photos

▲ The Sichuan Wolong Panda Protection and Breed Center in China deals with a baby boom — 16 pandas, including five sets of twins, are born between July and November 2005.

NASA TV/AP/Wide World Photos

▶ In August, U.S. astronaut Stephen Robinson successfully completes an unprecedented emergency repair of the space shuttle Discovery while in orbit.

05-06 Human Interest

▲ Hikers scaling Mount Mendel Glacier in California discover the remains of Leo Mustonen, a World War II airman whose plane crashed in 1942.

▲ U.S. scientist Gregory Olsen pays $20 million for a trip to the International Space Station aboard the Russian Soyuz spacecraft.

▲ The ruins of what may be the oldest Christian church, built in the third or fourth century A.D., are discovered on the grounds of Megiddo Prison in northern Israel in November.

▼ Anticipating the G8 summit in July, Bob Geldof organizes musicians for a series of concerts around the world to highlight the problem of global poverty.

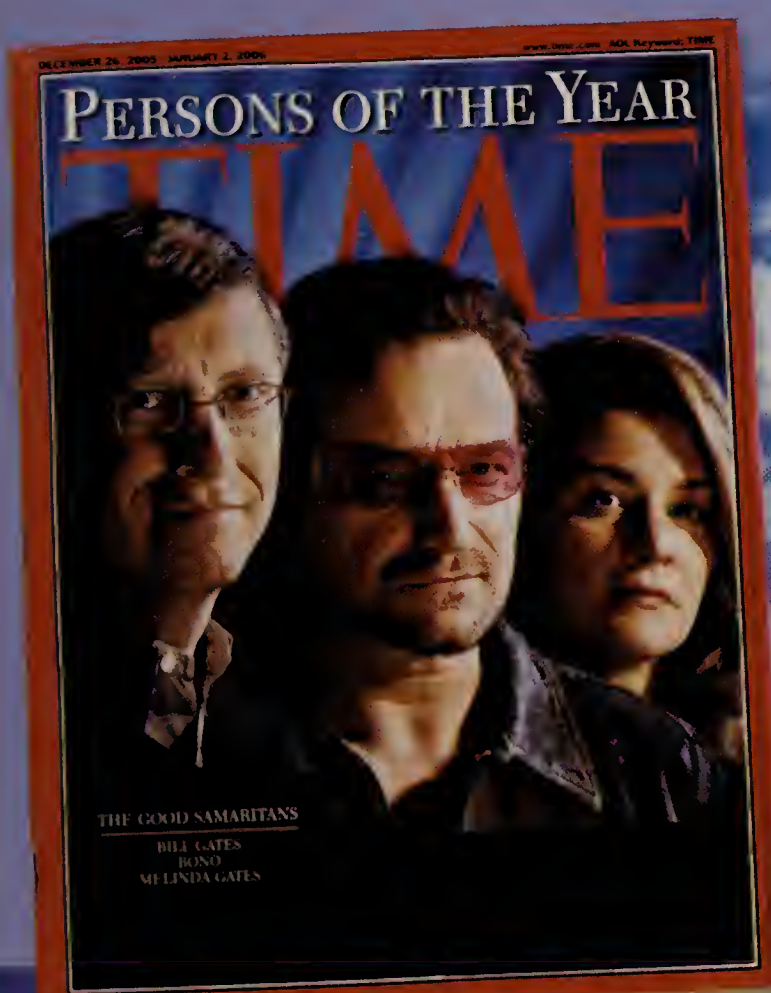

Rick Diamond/WireImage.com

◀ Bill Gates, Bono and Melinda Gates are named *TIME*'s Persons of the Year for their efforts to battle poverty, AIDS and malaria in Africa.

Holloway Family Photo/AP/Wide World Photos

◀ Natalee Holloway, an 18-year-old from Birmingham, Alabama, becomes the lead story for every major news outlet after her disappearance while vacationing in Aruba.

Jeff Mitchell/Reuters/Land

◀ In August, American anti-Iraq War activist Cindy Sheehan, whose son Casey was killed in action in 2003, holds an extended demonstration at a peace camp outside President George W. Bush's Texas ranch.

05-06 Fashion

◀ Everywhere you look this year sparkle is in with teen girls.

Steve Granitz/WireImage.com

▲ From preppy to vintage looks, vests make a bold statement in the fall of 2005.

▲ Cowboy boots see a rise in popularity, and not just for line dancers and country music fans.

▲ The "hoodie" is a staple in most teens' wardrobes.

Michael Taylor/Everett Collection

▶ Blazers with a retro fit make a big splash on the fashion scene.

▲ Style gets a dose of fun over formal with these unique fashion alternatives.

▼ Flip-flops are considered a fashion necessity, not just casual footwear.

Lifestyle

▲ Shops that help you prepare meals to freeze, take home and cook offer a fun, quick and easy mealtime solution for busy moms.

▲ Pets receive the royal treatment with gourmet pet foods, available in upscale pet food shops, pet food bakeries and even ice cream parlors.

▲ Due to high gas prices, consumers opt for smaller cars with better gas mileage rather than gas-guzzling SUVs.

▼ The popularity of poker on television results in one of the biggest fads of the year — home Texas Hold 'Em tournaments.

▲ Podcasts, free broadcast-format audio files published to the Internet and downloaded to iPods by subscription, are a hip way to keep up-to-date.

◀ The new food pyramid recommends that kids eat more fruits, vegetables and whole grains than in the past, and exercise 30 to 60 minutes each day.

▲ Blogs become the biggest Web craze since the inception of the Internet thanks to sites like Blogger.com and MySpace.com.

05-06 Movies

Bureau L.A. Collection

▲ Golden Globe Best Actress nominee Keira Knightley shines in the hit movie *Pride and Prejudice*, based on the 1813 Jane Austen novel.

© Warner Bros./Courtesy Everett Collection

▲ Moviegoers rush to see *March of the Penguins*, a surprise hit documentary that follows a year in the life of a flock of Emperor penguins.

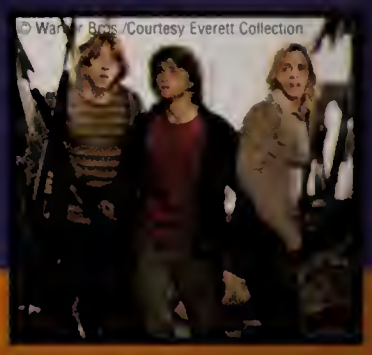

© Warner Bros./Courtesy Everett Collection

▲ "The boy who lived" returns for more adventure in the fourth movie installment of the Harry Potter series, *Harry Potter and the Goblet of Fire*.

▼ Praised by critics and audiences alike, Peter Jackson's remake of the 1933 classic *King Kong* becomes a giant box-office success.

Universal/Courtesy Everett Collection

© 20th Century Fox Film Corp. All rights reserved./Courtesy Everett Collection

▲ The life of the late Johnny Cash is the basis of the Golden Globe-winning *Walk the Line*, starring Best Actor winner Joaquin Phoenix as Cash.

▲ Box-office profits are down in 2005, due in part to the trend of movie fans opting for the quick release of hit movies on DVD.

© Walt Disney/Courtesy Everett Collection

▶ The beloved C.S. Lewis series comes to life on the big screen in Walt Disney's *The Chronicles of Narnia: The Lion, the Witch and the Wardrobe*.

Best Picture Academy Award Nominations

- *Brokeback Mountain*
- *Capote*
- *Crash*
- *Good Night, and Good Luck*
- *Munich*

05-06 Television

▲ Geena Davis receives popular approval as television's first female President of the United States in one of the year's best new shows, ABC's "Commander in Chief."

▲ Based on the childhood of comedian Chris Rock, UPN's "Everybody Hates Chris" is a hit.

▲ Doctor "McDreamy," also known as Dr. Sheperd, and the rest of the staff at Seattle Grace Hospital achieve healthy ratings in ABC's "Grey's Anatomy."

▼ Viewers can't get enough of ABC's "Lost." The show earns a Golden Globe for Best TV Series Drama and spawns countless fan speculation sites.

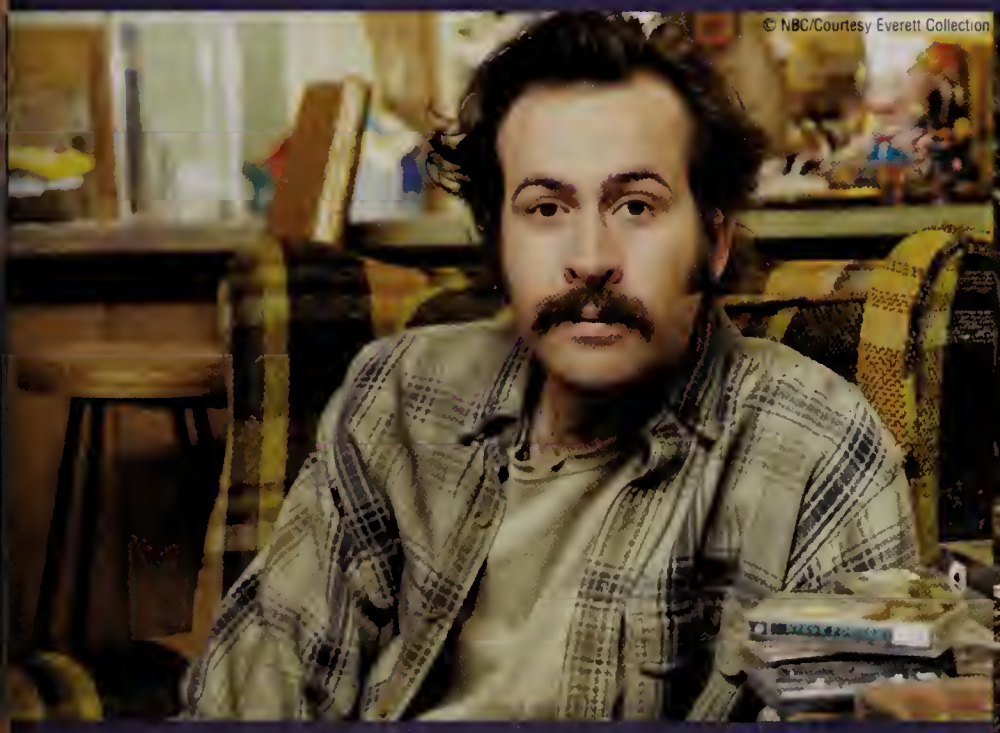

© NBC/Courtesy Everett Collection

▲ NBC finds a new hit comedy with the quirky story of a man in search of redemption, "My Name is Earl."

CBS/Landov

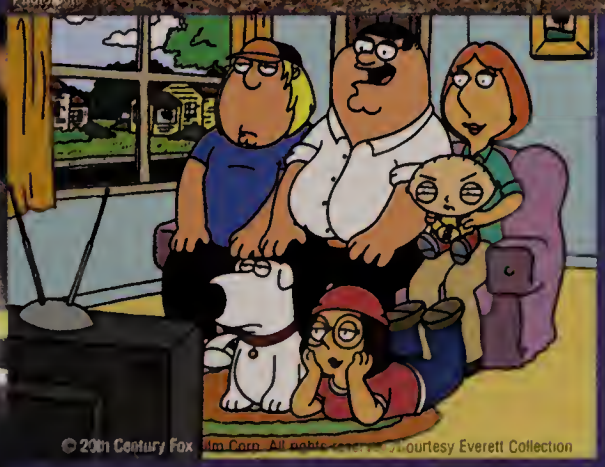

© 20th Century Fox

◀ Surprisingly high DVD sales influence FOX to bring back the formerly canceled cult favorite "Family Guy."

◀ America's No. 1 rated show for 2005 is the CBS crime drama "CSI: Crime Scene Investigation."

2006 People's Choice Nominations for Favorite Reality Show Competition

- "American Idol" (FOX)
- "Fear Factor" (NBC)
- "Survivor" (CBS)

Music

▲ With *Late Registration*, Kanye West maintains his status as hip-hop's top dog, landing on top of *Rolling Stone*'s Top 50 Albums of 2005.

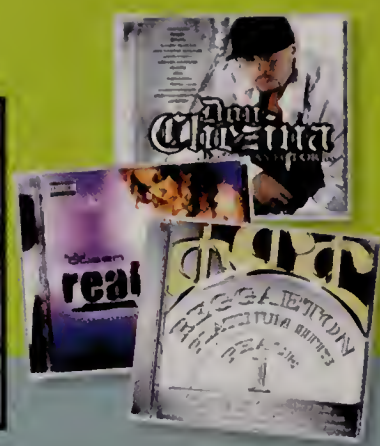

▲ Reggaeton, which blends influences of hip-hop, Jamaican reggae and dancehall with Latin American bomba and plena, reaches its height in popularity in 2005.

▲ Seattle indie favorites Death Cab for Cutie break into the mainstream with the album *Plans* and "Directions," a series of 12 short films.

▼ Green Day tops off a career year with seven MTV Video Music Awards, including Best Video of the Year for "Boulevard of Broken Dreams."

Mario Anzuoni/Reuters/Corbis

CBS/Landov

▲ Eight years after the death of former lead singer Michael Hutchence, Australian rock band INXS selects new frontman J.D. Fortune on the CBS show "Rock Star: INXS."

USA Network/Mattias Clamer

▶ University of Texas grad Cowboy Troy bursts onto the country scene with a new music genre, "hick-hop," which he proudly displays on his class ring.

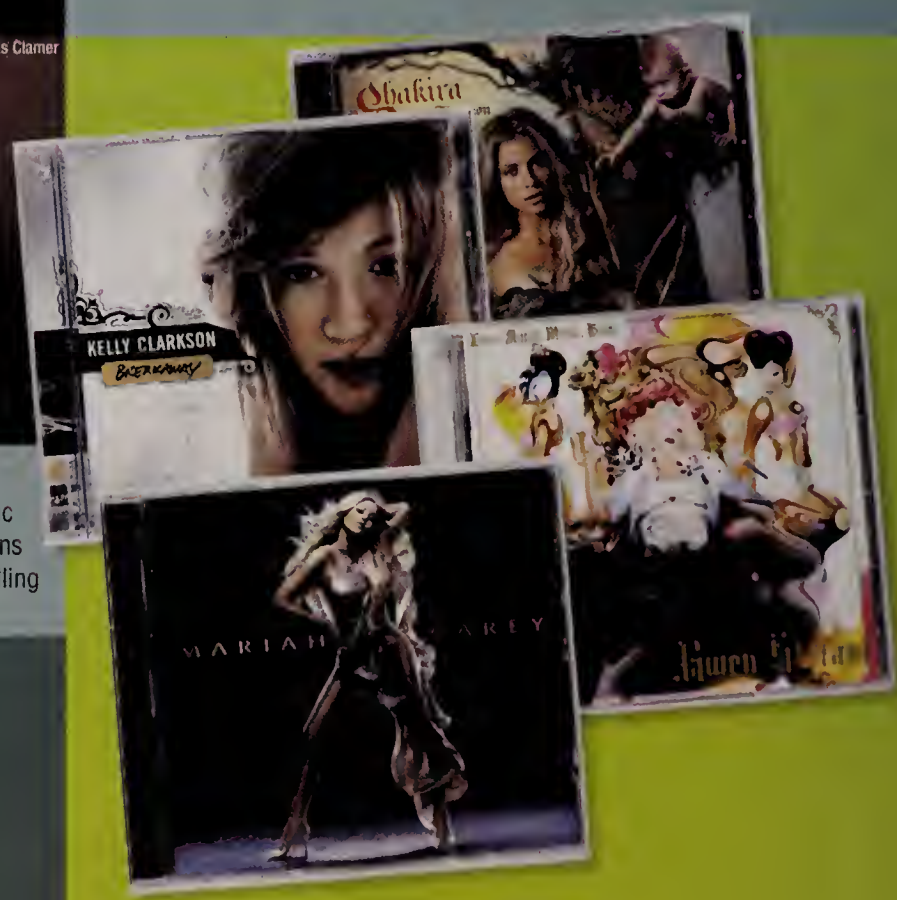

▶ Strong releases by Kelly Clarkson, Shakira, Mariah Carey and Gwen Stefani rule the music scene. Carey's *The Emancipation of Mimi* earns eight Grammy nominations and is the top-selling album of 2005.

2006 Best New Artist Grammy Nominations

- Ciara
- Fall Out Boy
- Keane
- John Legend
- Sugarland

05-06 Entertainment

▲ Nintendo DS owners can now be virtual dog owners as well, thanks to the wildly popular *Nintendogs* series.

▲ J.K. Rowling releases yet another bona fide best-seller with *Harry Potter and the Half-Blood Prince.*

▲ The Star Wars franchise remains a juggernaut in the videogame industry with the winter release of *Star Wars: Battlefront II.*

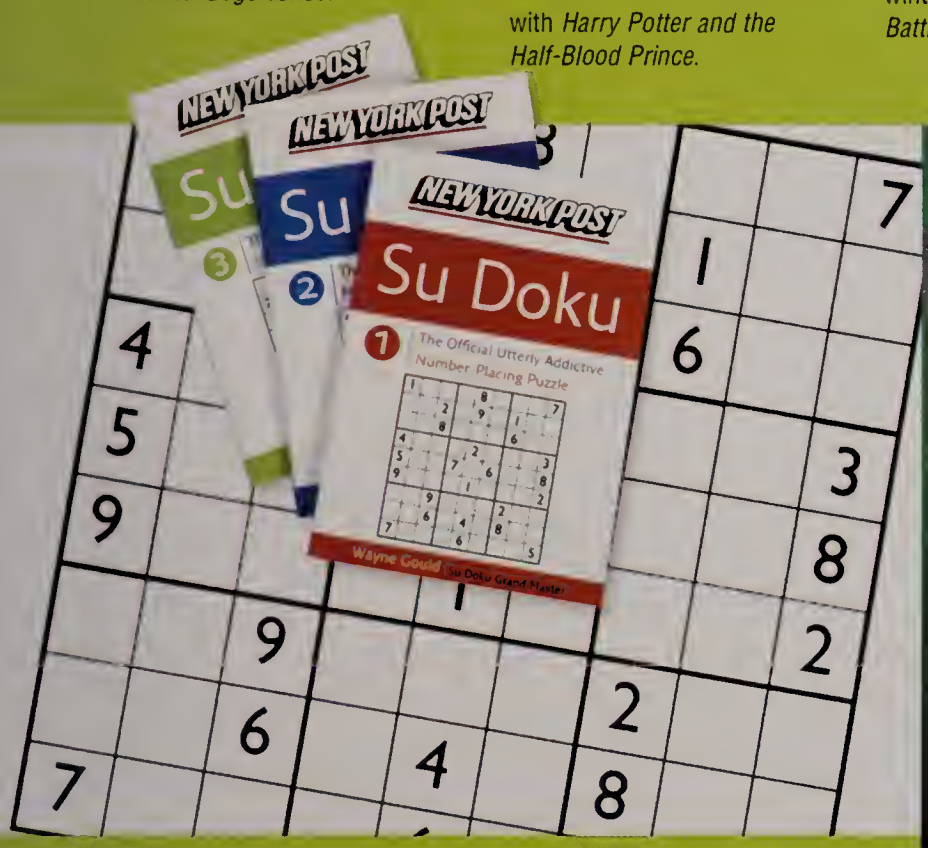

▲ The addictive numbers logic puzzle, Su Doku, captures the attention of crazed puzzlers across the nation.

▼ Gamers wait in line for hours to get their hands on the year's hottest holiday video game console, Microsoft's Xbox 360.

Krista Kennell/ZUMA/Corbis

◀ Music videos and TV shows are accessible on the go with the newest must-have item from Apple, the iPod with video.

◀ The classic game of 20 Questions gets a makeover for 2005 with the artificial intelligence powered 20Q, one of this year's hottest toys.

05-06 Sports

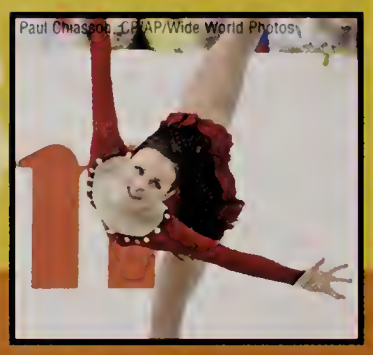
Paul Chiasson/CP/AP/Wide World Photos

▲ In February 2006, figure skater Sasha Cohen leads the U.S. Olympic Team into the XX Olympic Winter Games in Torino, Italy.

Reuters/Mike Segar/Landov

▲ Danica Patrick, 23-year-old race driver, wins Rookie of the Year honors in both the Indy Racing League's IndyCar Series and at the Indianapolis 500, where she finishes fourth.

Tom Mihalek/EPA/Landov

▲ Citing conduct unbecoming to the team, the Philadelphia Eagles suspend wide receiver Terrell Owens for four games and deactivate him for the remainder of the NFL season.

▼ In June, the San Antonio Spurs win the 2005 NBA Championship over the Detroit Pistons in a thrilling seven-game Finals series. Spurs forward Tim Duncan wins MVP honors.

Mike Segar/Reuters/Landov

Jonathan Ferrey/Getty Images

▲ The Pittsburgh Steelers hold off the Seattle Seahawks for a 21-10 victory in Super Bowl XL. Future Hall of Famer Jerome "The Bus" Bettis retires after the game.

© Kurdzuk, Tony/Star-Ledger/Corbis

▲ NHL hockey returns in fall 2005 after losing the entire '04-'05 season to a labor dispute. Fans flock to see players in new uniforms and exciting innovations like tie-breaking shootouts.

Gary C. Caskey/EPA/Landov

▶ Hawaiian golf phenom Michelle Wie turns professional on her 16th birthday and signs endorsements worth $10 million, making her one of the highest paid female athletes in the world.

05-06

▲ In November, WWE superstar Eddie Guerrero dies of heart failure. In 2004, Guerrero was only the second wrestler of Hispanic heritage to win the WWE championship.

▲ American Lance Armstrong wins his unprecedented seventh Tour de France in July. Armstrong then retires from competitive cycling.

▲ BMX superstar Dave Mirra wins the gold medal in the BMX Park Finals of X Games XI.

▼ Longhorns quarterback Vince Young leads Texas to a national championship with a dramatic 41-38 comeback victory over USC in the 2006 Rose Bowl.

Mike Blake/Reuters/Landov

▲ After an 88-year wait, the Chicago White Sox win the 2005 World Series, sweeping the Houston Astros in four games. White Sox right fielder Jermaine Dye is named Series MVP.

Michael Bush/UPI/Landov

John Sommers/Reuters/Corbis

◀ Two-time champion Tony Stewart wins NASCAR's Nextel Cup Series and a record $13.6 million in winnings in 2005. Stewart's career Cup earnings now total over $48 million.

▲ Swiss tennis superstar Roger Federer wins two Grand Slam titles, at Wimbledon and the U.S. Open, along with all four ATP Masters Series events.

05-06 Faces

▲ Beloved "Gilligan's Island" funnyman Bob Denver dies of cancer at 70. Although only 98 episodes of the popular sitcom were made, Denver was typecast as the nutty Gilligan his entire career.

▲ Kristin Cavallari, featured on the MTV reality show "Laguna Beach," becomes one of Hollywood's hottest young personalities.

▲ Chinese actress Ziyi Zhang shines in the lead role of Sayuri in the film adaptation of the acclaimed Arthur Golden novel *Memoirs of a Geisha*.

▼ Civil rights pioneer Rosa Parks dies at 92 in Detroit. Parks' refusal in 1955 to give up her seat on an Alabama bus eventually led to laws desegregating public transportation nationally.

▶ Actor-comedian Richard Pryor dies at 65 in December. Pryor's concerts and movies in the '70s and '80s inspired performers like Eddie Murphy, Arsenio Hall and Robin Williams.

▲ Actor Tom Cruise, 43, makes headlines all year with his controversial views on psychiatry, his new love, actress Katie Holmes, and his couch gymnastics on CBS's "The Oprah Winfrey Show" and NBC's "Tonight Show with Jay Leno."

© Warner Bros./Courtesy Everett Collection

▲ Peter Jennings, anchor of ABC's "World News Tonight," dies of lung cancer in August. The popular TV journalist held the anchor position for 22 years.

▲ Coretta Scott King, legendary civil rights advocate and widow of the Rev. Martin Luther King Jr., dies in January 2006. She was 78.

jostens

© 2006 Jostens, Inc. 05-0645 (1834)

Library Media Center
Franklin High School
Franklin, MA 02038